ANNUAL REPORTS
SANDOWN
NEW HAMPSHIRE
1976

NHamp
352.07
S21
1976

University of
New Hampshire
Library

ANNUAL REPORTS

of the

SELECTMEN, TREASURER, CLERK, HIGHWAY AGENT, TAX COLLECTOR, HEALTH OFFICER, TRUSTEES OF PUBLIC LIBRARY, TRUSTEES OF TRUST FUNDS, PLANNING BOARD, BOARD OF ADJUSTMENT, CONSERVATION COMMISSION, LIBRARY COMMITTEE, FIRE DEPARTMENT, FIRE WARDEN, POLICE DEPARTMENT, POLICE STUDY COMMITTEE, AUDITORS, VISITING NURSE ASSOCIATION, BUILDING INSPECTOR

Remarp
352.07
S21
1976

INDEX

	Page
Auditor's Report	20
Board of Adjustment	63
Budget	Colored Pages
Building Inspector's Report	59
Comparative Statement of Approp. & Expenditures	12
Conservation Commission	64
Derry Visiting Nurse	65
Detailed Statement of Payments	33
Electrical Inspector's Report	60
Financial Statement	14
Fire Department Reports	52
Health Officer's Report	58
Library Reports	48
Mosquito Control Report	70
Planning Board Report	61
Police Department Report	56
Schedule of Town Property	20
Statement of Appropriations and Taxes Assessed	9
Summary Inventory of Valuation	8
Tax Collector's Report	23
Town Clerk's Report	21
Town Officers	4
Treasurer's Report	30
Trust Funds	47
Vital Statistics	71
Warrant	Colored Pages
1976 Valuations	74

The Town Report for this Bicentennial year is dedicated to Ernest C. Pillsbury a direct descendent of Sandown Revolutionary War Veteran Benjamin Pillsbury. Mr. Pillsbury, like his ancestor, has served his community with distinction as either Town Clerk or Selectmen since 1948. This Board of Selectmen on behalf of the Town would like to thank Ernest for his years of continuous service and hope that his wisdom and knowledge will continue to assist in the governing of our Town.

Respectfully submitted,

RICHARD A DROWNE
THOMAS F. FALLON
Selectmen

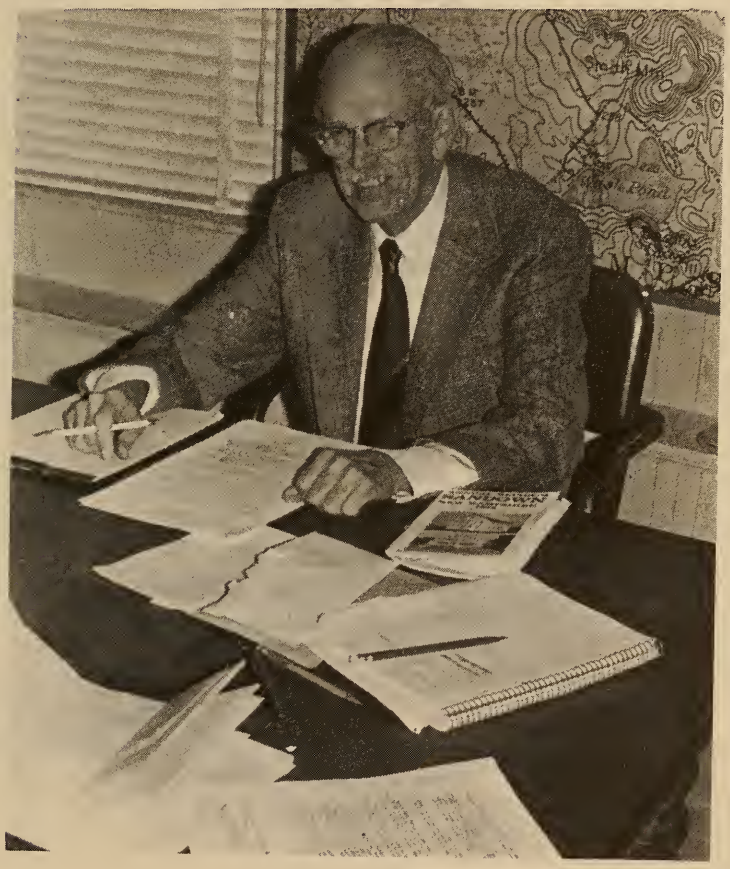

TOWN OFFICERS

SELECTMEN

Richard A. Drowne, Chairman, 1978
Ernest C. Pillsbury, 1977 Thomas F. Fallon, 1979

TOWN CLERK

Edward C. Garvey, 1979
Janet M. Romaine, Deputy, 1977

TREASURER

Patricia A. Drowne, 1979

TAX COLLECTOR

John J. Pinard, 1979

HIGHWAY AGENT

Irving C. Bassett, 1977

MODERATOR

Arthur C. Oestrich, 1978

SUPERVISORS OF THE CHECK LIST

Lloyd A. Lessard, 1978
Mary Haggett, 1980
William Dombroski, 1982

TRUSTEES OF TRUST FUNDS

Raymond K. Bassett, Chairman, 1977
M. Eleanor Bassett, 1978
Ernest C. Pillsbury, 1979

LIBRARY TRUSTEES

M. Eleanor Bassett, 1977
Hazel E. Rogan, 1978
Emily K. Lovell, 1979

LIBRARIAN

Susan Mast

AUDITORS

William Gregorio, 1977
William G. Schanck, 1978

FIRE CHIEF

George W. Newton, Jr.

FIRE DEPARTMENT ENGINEERS

Raymond S. Bassett, Deputy Chief, 1979
Rudolph True, Deputy Chief, 1977
James H. Vasil, Sr., 1979
Irving C. Bassett, 1978
Duaine B. Steinhoff, 1977
Robert O. Johnson, 1978

FOREST FIRE WARDEN

Raymond S. Bassett

DEPUTY FOREST FIRE WARDENS

Ernest C. Pillsbury, Honorary Permanent
John A. Geisser, Honory Permanent

Irving C. Bassett
Kenneth A. Bassett
George W. Newton, Jr.
Warren H. Roberts, Jr.
Lloyd A. Lessard

CIVIL DEFENSE DIRECTOR

Robert A. West

POLICE OFFICERS

Philip L. Caron, Chief, 1977
William Stewart, Deputy Chief, 1977
David M. McGowan, Sgt. (Resigned 7/76)
Daniel Donovan, 1977
James Comerford, 1977
Richard L. Hall, 1977
Wilbur R. Moody, Sgt., 1977
James T. Passanisi, 1977
Paul Newton, 1977

SPECIAL POLICE OFFICERS

Robert K. Towne, 1977
Chester M. Nicolaisen, Jr., 1977
Thomas F. Fallon, 1977
Bernard F. Mann, 1977
Normand P. Sirois, 1977
Edward C. Garvey, 1977

DOG OFFICER

Richard L. Hall, 1977

PLANNING BOARD

Arthur C. Oestrich, Chairman, 1977
Richard L. Hall, 1977
Albert A. Maroncelli, 1979
Allan W. Adams, 1978
Harold S. Durgin, 1980
Howard R. Johnson, 1981

BOARD OF ADJUSTMENT

Marjorie F. Brown, Chairman, 1979
Robert B. Oneill, 1977
James P. Tammany, 1980
William H. Hahn, 1978
Maralyn W. Oestrich, 1981
Constance H. Durgin, Alternate, 1977
Margaret J. Pskowski, Alternate, 1977
Robert H. Fryer, (Resigned, 7/76)

BUILDING INSPECTOR

Chester M. Nicolaisen, Jr., 1977

CONSERVATION COMMISSION

Frederick J. Tammany, Chairman, 1978

Kenneth W. Sherwood, 1977 — Albert M. Maroncelli, 1978

Stanislaw Kubiczki, 1978 — Janet M. Romaine, 1979

Melo M. Dickason, 1979 — Marilyn P. Adams, (Resigned (5/76)

Ralph C. Drowne, Jr. (Resigned 11/76)

FIRE STUDY COMMITTEE

Edward C. Garvey, Chairman

Irving C. Bassett — Richard A. Drowne

David E. Wentworth — Roderick B. Cook

MOSQUITO CONTROL COMMISSION

Ernest C. Pillsbury, Chairman, 1977

Melo M. Dickason, 1978 — Kenneth W. Sherwood, 1979

SUMMARY INVENTORY OF VALUATION

Land		$2,074,117.00
Buildings		5,302,150.00
Public Utilities		245,000.00
Mobile Homes		381,400.00
Boats and Launches		6,925.00
Total Valuation Before Exemptions		8,009,592.00
Less: Blind Exemptions	$ 5,000.00	
Elderly Exemptions	49,500.00	
Total		54,500.00
Net Valuation on Which Tax Rate is Based		7,955,092.00

PUBLIC UTILITIES

N. H. Electric Cooperative	$30,000.00	
Public Service Co. of N. H.	215,000.00	
Total		245,000.00

STATEMENT OF APPROPRIATIONS AND TAXES ASSESSED

General Government:	
Town Officers' Salaries	$ 10,500.00
Town Officers' Expenses	8,000.00
Election & Registration Expenses	1,500.00
Town Hall & Other Town Buildings	6,000.00
Refunds	600.00
Protection of Persons & Property:	
Police Department	8,000.00
Fire Department	7,000.00
Conservation Commission	150.00
Insurance	3,500.00
Damages & Legal Expenses	3,000.00
Health Department:	
Health Department - DVNA	1,000.00
Town Dump & Garbage Removal	4,000.00
Highways & Bridges:	
Town Maintenance - Summer & Winter	26,000.00
Street Lighting	800.00
General Expenses of Highway Department	2,000.00
Town Road Aid	504.08
Libraries:	3,000.00
Public Welfare:	
Town Welfare	2,000.00
Patriotic Purposes:	
Memorial Day, Etc. - Bicentennial	1,098.00
Recreation:	300.00
Public Service Enterprises:	
Cemeteries	1,000.00
Debt Service:	
Principal & Long Term Notes & Bonds	3,000.00
Interest - Long Term Notes	1,436.00
Interest on Temporary Loans	2,500.00
Capital Outlay:	
Article 7 - $3,000; Article 9 - $1,000	4,000.00
Article 16 - $2,000.00; Article 17 - $2,800.00	
Article 20 - $3,000.00	7,800.00
Tax Map	6,750.00
Highway Permanent Improvement	8,000.00
Payment to Capital Reserve Funds - Fire Dept.	1,000.00
TOTAL APPROPRIATIONS	$ 124,438.08

SOURCES OF REVENUE:

From State:	
Interest & Dividends Tax	$ 774.16
Savings Bank Tax	298.91
Meals & Rooms Tax	7,000.00
Interest Received on Deposits	1,500.00
Highway Subsidy	7,619.87
From Local Sources:	
Business Licenses, Permits and Filing Fees	1,200.00
Dog Licenses	600.00
Motor Vehicle Permit Fees	16,000.00
Rent of Town Property and Equipment	300.00
Income from Trust Funds	300.00
Sale of Tax Deeded Property	150.00
National Bank Stock Taxes	6.00
Resident Taxes	7,680.00
Surplus (Bal. Sheet $58,687.80)	27,864.59
From Federal Sources:	
Revenue Sharing	8,000.00
	$ 81,312.66

TOTAL REVENUE AND CREDITS

Net Town Appropriations	$ 42,525.42	
Net School Appropriations	330,664.56	
County Tax Assessment	18,732.38	
TOTAL: School and County		$391,922.36
Deduct: Reimbusement, total bus. profits		296.20
Add: War Service Tax Credits		5,700.00
Add: Overlay		653.24
AMOUNT TO BE RAISED BY TAXES		$397,979.60
Taxes to be Committed to Collector:		
Gross Property Taxes:		$397,979.60
Less: War Service Credits		5,700.00
TOTAL TAX COMMITMENT		$392,279.60

TAX RATE - Approved by Tax Commission

Municipal	$ .72
County	.26
School	$3.92
	$4.90

COMPARATIVE STATEMENT OF APPROPRIATIONS AND EXPENDITURES

FISCAL YEAR ENDING DECEMBER 31, 1976

TITLE OF APPROPRIATION	Appropriations	Receipts and Reimb.	Amount Available	Expenditures	Unexpended Balance	Overdraft
Town Officers' Salaries	$10,500.00	$	$10,500.00	$9,717.75	$ 782.25	
Town Officers' Expenses	8,000.00		8,000.00	9,030.84		$1,030.84
Election & Registration	1,500.00		1,500.00	1,793.00		293.00
Town Hall & Bldgs.	6,000.00		6,000.00	4,762.08	1,237.92	
Refunds	600.00		600.00	2,828.99		2,228.99
Police Department	8,000.00	209.50	8,209.50	9,270.06		1,060.56
Fire Department	7,000.00	48.88	7,048.88	6,951.55	97.33	
Conservation Commission	150.00		150.00	42.00	108.00	
Insurance	3,500.00		3,500.00	3,225.10	274.90	
Damages & Legal Exp.	3,000.00		3,000.00	1,274.90	1,725.10	
Board Of Health				42.75		42.75
Town Dump	4,000.00		4,000.00	4,451.95	451.95	
Highway Maintenance	26,000.00		26,000.00	25,750.29		249.71
Street Lighting	800.00		800.00	775.79	24.21	

Gen. Exp. Highway Dept.	2,000.00		2,000.00	2,047.08		47.08
Town Road Aid	504.08		504.08	504.08		
Libraries	3,000.00		3,000.00	3,225.10		225.10
Welfare	2,000.00		2,000.00	1,409.99	590.01	
DVNA	1,000.00		1,000.00	1,000.00		
Mosquito Control	1,000.00		1,000.00	822.84	177.16	
Patriotic Purposes	1,098.00		1,098.00	1,043.00	55.00	
Recreation	300.00		300.00	33.85	166.15	
Cemeteries	1,000.00		1,000.00	833.82	166.18	
Manpower		3,495.83	3,495.83	2,651.43	844.40	
Long Term Notes	3,000.00		3,000.00	3,000.00		
Long Term Interest	1,436.00		1,436.00	774.10	661.90	
Interest Temporary Loan	2,500.00		2,500.00	3,867.50		1,367.50
Highway Perm. Improve.	8,000.00		8,000.00		8,000.00	
Gas Tax Subsidy		7,619.87	7,619.87	7,822.54		7,822.54
Art. 17	2,800.00		2,800.00	2,800.00		
Art. 16	2,000.00		2,000.00	2,000.00		
Art. 20	3,000.00		3,000.00	4,100.00		1,100.00
Art. 7	3,000.00	1,000.00	4,000.00	2,026.76	1,973.24	
Tax Map	6,750.00	30.00	6,780.00	6,220.78	559.22	
Capital Reserve	1,000.00		1,000.00	1,000.00		
	$124,438.08	$12,404.08	$136,842.16	$127,199.92	$17,894.92	$15,468.07
					15,468.07	
			Net Balance of Appropriation		$ 2,426.85	

FINANCIAL REPORT

ASSETS

Cash		
In hands of treasurer	$ 76,350.92	
		$ 76,350.92
Capital Reserve Funds:		
Fire Department	2,327.44	
		2,327.44
Accounts Due to the Town:		
Due from State:		
Joint Highway Construc'n	15.16	
		15.16
Unredeemed Taxes:		
Levy of 1975	7,920.04	
Levy of 1974	7,236.77	
Previous Years	2,501.15	
		17,657.96
Uncollected Taxes:		
Levy of 1976, Including Resident Taxes	122,130.65	
Levy of 1974	655.86	
		122,786.51
TOTAL ASSETS		219,137.99
Current Surplus, December 31, 1975		58,687.80
Current Surplus, December 31, 1976		47,484.50
Decrease of Surplus		11,203.30

LIABILITIES

Accounts Owed by the Town:	
Due to State:	
2% Bond & Debt Retirement Taxes	437.33
Yield Tax Deposits	309.00
School District Tax Payable	168,564.56

Total Accounts Owed by the Town		$169,310.89
State and Town Joint Highway		
Unexpended balance in State Treasury	15.16	
		15.16
Capital Reserve Funds:		
Offsets similar Asset account		169,326.05
Fire Department	2,327.44	
		2,327.44
Total Liabilities		171,653.49
Current Surplus		47,484.50
GRAND TOTAL		219,137.99

RECEIPTS

Current Revenue:		
From Local Taxes:		
Property Taxes - 1976	270,646.37	
Resident Taxes - 1976	6,930.00	
National Bank Stock Taxes	6.50	
Yield Taxes - 1976	2,058.15	
Total Current Year's Taxes' Collected and Remitted		279,641.02
Property Taxes and Yield Taxes Previous Years		81,983.55
Resident Taxes - Previous Years		1,500.00
State Head Taxes - Previous Years		3,198.08
Interest Received on Delinquent Taxes		182.00
Penalties: Resident Taxes		8,058.22
From State:		
For Highways and Bridges:		
Highway Subsidy		7,619.87
Interest and dividends tax		774.16
Savings Bank Tax		298.91
Fighting forest fires		48.88

Meals and Rooms Tax		7,658.71
Reimb. a-c Business Profits Tax		296.20
All Other Receipts from State Div. of Welfare		61.84
From Local Sources, Except Taxes:		
Dog Licenses		588.90
Business licenses, permits and filing fees		3,190.17
Fines and forfeits, municipal & District Court		94.00
Rent of town property		438.00
Interest received on deposits		898.26
Income from departments		1,135.05
Motor Vehicle permits		25,675.21
Total Current Revenue Receipts		423,341.03
Receipts Other than Current Revenue:		
Proceeds of Tax Anticipation Notes	146,132.50	
Refunds	948.39	
Sale of town property	350.00	
Yield Tax Security Deposits	309.00	
Grants from U. S. A.:		
Revenue Sharing	7,954.00	
Interest on Investment of Revenue Sharing Funds	220.26	
Bicentennial Grant Old Meetinghouse	1,000.00	
Manpower Account	2,951.93	
Transfer of Banking Accts.	1,138.33	
		161,004.41
Total Receipts Other than Current Revenue		584,345.44
Total Receipts from All Sources:		
Cash on hand January 1, 1976		80,040.65
GRAND TOTAL		$664,386.09

PAYMENTS

Current Maintenance Expenses:		
General Government:		
Town officers' salaries	$ 9,717.75	
Town officers' expenses	9,030.84	
Election and registration exp.	1,793.00	
Expenses town hall and other town buildings	4,762.08	
		$ 25,303.67
Protection of Persons and Property:		
Police department	9,270.06	
Fire department, including forest fires	6,951.55	
Insurance	3,225.10	
Conservation Commission	42.00	
		19,488.71
Health:		
Health department, including hospitals & ambulance DVNA	1,042.75	
Town dumps and garbage removal	4,451.95	
		5,494.70
Highways and Bridges:		
Town Road Aid	504.08	
Town Maintenance		
Summer $ 9,295.19		
Winter 16,455.10	25,750.29	
Street lighting	775.79	
General Expenses of Highway Department	2,047.30	
		29,077.46
Libraries:		
Libraries	3,229.54	
		3,229.54
Public Welfare:		
Town poor	1,409.99	
Mosquito Control	822.84	
		2,232.83

Patriotic Purposes:		
Memorial Day, Veteran's Assoc., Bicentennial Day	$ 1,043.00	
		$ 1,043.00
Recreation:		
Parks and playgrounds, including band concerts	133.85	
		133.85
Public Service Enterprises:		
Cemeteries, including hearse hire	833.82	
Manpower Projects	2,651.43	
		3,485.25
Unclassified:		
Damages and legal expenses	1,274.90	
Transfer Banking Accounts	1,138.33	
Taxes bought by town	7,878.52	
Discounts, Abatements and refunds	2,828.99	
Yield Tax Bonds	536.00	
		13,656.74
Total Current Maintenance Expenses		103,145.75
Debt Service:		
Interest on Debt:		
Paid on tax anticipation notes	3,867.50	
Paid on long term notes	774.10	
Total Interest Payments		4,641.60
Principal of Debt:		
Payments on Tax Anticipation Notes	146,132.50	
Payments on long term notes	3,000.00	
Total Principal Payments		149,132.50
Capital Outlay:		
Town Construction - Article 17	2,800.00	

Highway Subsidy (Gas Tax)		$ 7,822.54	
Lands and buildings			
Article 20	$4,100.00		
Article 7	2,026.76	6,126.76	
New Equipment		2,000.00	
Payments to capital reserve funds - Fire Department		1,000.00	
Tax Maps		6,220.78	
Total Outlay Payments			$ 25,970.08
Payments to Other Governmental Divisions:			
Payments to State a-c 2% Bond & Debt Retirement Taxes		526.89	
Taxes paid to County		18,732.38	
Payments to School Districts:			
1975 Tax - $123,786.17			
1976 Tax - 162,100.00		285,886.17	
Total Payments to Other Governmental Governmental Divisions			305,145.24
Total Payments for all Purposes			588,035.17
Cash on hand December 31, 1976			76,350.92
GRAND TOTAL			$664,386.09

Schedule of Long Term Indebtedness:

Long Term Notes Outstanding:		
Library Construction Notes	24,000.00	
Total Long Term Notes Outstanding		24,000.00
Total Long Term Indebtedness - December 31, 1976 - June 30, 1977		24,000.00

SCHEDULE OF TOWN PROPERTY

DESCRIPTION	VALUE
Town Hall, Lands and Buildings	$125,000.00
Furniture and Equipment	7,000.00
Libraries, Lands and Buildings	35,000.00
Furniture and Equipment	10,000.00
Police Department, Equipment	3,000.00
Fire Department, Lands and Buildings	42,500.00
Equipment	35,750.00
Highway Department, Lands and Buildings	20,000.00
Equipment	12,000.00
Parks, Commons and Playgrounds	5,000.00
TOTAL	$295,500.00

AUDITOR'S REPORT

We have carefully examined the accounts of the Selectmen, Treasurer, Tax Collector, Road Agent, Trustee of the Trust Funds and Library Trustees for the year ending December 31, 1976, and find them correctly and properly vouched.

Specific recommendations on how to improve various functions have been given to the town Selectmen.

WILLIAM G. SCHANCK
Auditor

TOWN CLERK'S REPORT

Auto Permits Issued: 1246			$ 25,669.21
1976 Dog Licenses Issued:			
Males	134 @ $2.00	$ 268.00	
Females	28 @ 5.00	140.00	
Spayed Females	77 @ 2.00	154.00	
Duplicate Licenses	1 @ .50	.50	
Kennel	3 @ 25.00	75.00	
Total Issued 243 Total Fees		637.50	
Less Clerk's Fees:			
243 @ .20		48.60	
		588.90	
Plus Late Penalties: 74 @ $1.00		74.00	
Total to Treasury			662.90
1976 Town Election -- March			
Filing Fees	17 @ $1.00	17.00	
Recount Fees: James Passanisi		10.00	
William Schanck		10.00	
Total to Treasury			37.00
1976 Direct Primary Election			
Filing Fees: Candidates for Office			
D. Ronald Cutliffe - Delegate to State Convention		1.00	
D. Ronald Cutliffe - Rep. to General Court		2.00	
Total to Treasury			3.00
1976 Library Renovation Specifications			
Fred Baker		2.00	
Walter Pskowski		2.00	
Howard Johnson		2.00	
Morin Moody		2.00	
Lincoln & Son		2.00	
Total to Treasury			10.00

1976 Auto Permit Overpayment (Chesley)			
Paid to Treasurer			$ 6.00
Sales of:			
Zoning Ordinance	33 @ $1.00	$ 33.00	
Town Map	39 @ $1.00		
	1 @ .25	39.25	
Sub-Division Regulations			
	6 @ $1.00	6.00	
Fees for Photo-Copies		5.05	
Total to Treasury			83.30
Oil Burner Permit Fees			
16 @ $5.00		80.00	
Total to Treasury			80.00
GRAND TOTAL TO TREASURY			$26,551.41

Respectfully submitted,

EDWARD C. GARVEY
Town Clerk

TAX COLLECTOR'S REPORT

SUMMARY OF WARRANTS
PROPERTY, RESIDENT AND YIELD TAXES
LEVY OF 1976

- DR. -

Taxes Committed to Collector:		
Property Taxes	$392,054.60	
Resident Taxes	7,680.00	
National Bank Stock Taxes	6.50	
Total Warrants		$399,741.10
Yield Taxes:		2,151.55
Added Taxes:		
Property Taxes	3,393.12	
Resident Taxes	290.00	
		3,683.12
Overpayments during Year:		
a/c Property Taxes	20.00	
a/c Resident Taxes	10.00	
Penalty	1.00	
		31.00
Penalties Collected on Resident Taxes		30.00
TOTAL DEBITS		$405,636.77

- CR. -

Remittances to Treasurer:		
Property Taxes	270,646.37	
Resident Taxes	6,930.00	
National Bank Stock Taxes	6.50	
Yield Taxes	2,058.15	
Penalties on Resident Taxes	31.00	
		279,672.02

Abatements Made During Year:		
Property Taxes		$ 3,834.10
Uncollected Taxes - December 31, 1976:		
Property Taxes	$120,987.25	
Resident Taxes	1,050.00	
Yield Taxes	93.40	
		122,130.65
TOTAL CREDITS		$405,636.77

LEVY OF 1975

- DR -

Uncollected Taxes - As of January 1, 1976:		
Property Taxes	82,208.37	
Resident Taxes	2,080.00	
		84,288.37
Added Taxes:		
Resident Taxes	140.00	
		140.00
Overpayments:		
a/c Property Taxes	1,033.93	
		1,033.93
Interest Collected on Delinquent Property Taxes		2,591.45
Penalties Collected on Resident Taxes		151.00
TOTAL DEBITS		$ 88,204.75

- CR -

Remittances to Treasurer During Fiscal Year Ended December 31, 1976:		
Property Taxes	81,833.55	
Resident Taxes	1,500.00	
Interest Collected During Year	2,591.45	
Penalties on Resident Taxes	151.00	
		86,076.00

Abatements Made During Year:		
Property Taxes	$ 1,408.75	
Resident Taxes	720.00	
		$ 2,128.75
TOTAL CREDITS		$ 88,204.75

LEVY OF 1974

- DR. -

Uncollected Taxes - As of January 1, 1976:		
Yield Taxes		655.86
TOTAL DEBITS		655.86

- CR. -

Remittances to Treasurer During Fiscal Year Ended December 31, 1976:		
Yield Taxes	$ 150.00	
		150.00
Uncollected Taxes - December 31, 1976:		
Property Taxes	505.86	
		505.86
TOTAL CREDITS		$ 655.86

SUMMARY OF TAX SALES ACCOUNTS
FISCAL YEAR ENDED DECEMBER 31, 1976

- DR. -

	Tax Sales on Account of Levies of:			
	1975	1974	1973	Previous Years
Balance of Unredeemed Taxes of January 1, 1976	$7,878.52	$6,787.12	$1,946.75	$ 341.42
Interest Collected After Sale	11.82	393.83	200.98	
Redemption Costs	29.70	55.82	12.00	
TOTAL DEBITS	$7,920.04	$7,236.77	$2,159.73	$ 341.42

- CR. -

Remittances to Treasurer During Year:				
Redemptions	$3,242.46	$3,608.49	$1,109.75	
Interest & Costs After Sale	41.52	449.65	212.98	
Unredeemed Taxes - December 31, 1976	4,636.06	3,178.63	837.00	341.42
TOTAL CREDITS	$7,920.04	$7,236.77	$2,159.73	$ 341.42

UNREDEEMED TAXES FROM TAX SALES DECEMBER 31, 1976

	Levies of			Previous
	1975	1974	1973	Years
Hobbs, Robert	$137.42	$141.01	$140.25	$293.12
Pellegrino, Robert G. & Duston	59.68	47.71		48.30
Steel Thomas & Lexena	888.96	807.48	696.75	
Desrochers, Wm. J.		274.30		
DeSilva, Justin J. Jr.	318.83	227.62		
Donovan, James W.	448.40	61.03		
Dyes, Roland		130.34		
Lanro, Michael & Thibeau	59.68	61.03		
Thibeau, Raymond E.	552.06	514.23		
Williams, Eliz. M.		551.89		
Bibeau, Leo, J.	124.64			
Adams, Jacqueline	256.02			
Cheney Forest Est. of	38.95			
Hathaway Dean	133.00			
Hutchnson, Norma	215.17			
Johnson, Stanley	59.68	34.37		
Stewart, Richard W.	56.50			
Sirois, Normand P.	45.52			

Segar, Thomas B.	292.91			
Kyrmizakis, Marcos	629.81			
Kapper, Eugene J.	318.83	327.62		
	$4,636.06	$3,178.63	$837.00	$341.42

I hereby certify that the above report and tax lists showing the name and amount due from each delinquent taxpayer as of December 31, 1976 on account of the tax levies of 1971 - 76 are correct to the best of my knowledge and belief.

JOHN J. PINARD
Tax Collector

CERTIFICATE

This is to certify that the information contained in this report was taken from official records and is complete to the best of our knowledge and belief.

January 26, 1977

RICHARD A. DROWNE
ERNEST C. PILLSBURY
Selectmen

PATRICIA DROWNE
Treasurer

TREASURER'S REPORT

January 1, 1976 - Balance on Hand		$ 80,040.65

1976 RECEIPTS

Derry Bank and Trust Co., Derry		
Temporary Loan	$150,000.00	
Minus Interest	3,867.50	
		146,132.50
Edward C. Garvey - Town Clerk:		
1975 Motor Vehicle Permits	364.23	
1976 Motor Vehicle Permits	25,304.98	
1976 Dog Licenses	588.90	
1976 Dog Licenses - Fines	74.00	
Filing Fees	40.00	
Zoning Ordinances Books	33.00	
Subdivision Regulations	6.00	
1976 M.V. Permit overpayment (ret. to treas.)	6.00	
Copies on Copy Machine	5.05	
Library Specs.	10.00	
Tax Maps	39.25	
Oil Burner Permits	80.00	
		26,551.41
Selectmen:		
Town Hall Rent	267.00	
Sandown Grange #181	105.00	
Sandown Lions Club	66.00	
Dog Fines	20.00	
Pistol Permits	106.00	
Police Ins. Checks	103.50	
Building Permits	2,634.55	
Electrical Permits	355.50	
Sale of Cemetery Lots	350.00	
Zoning Ordinance Books	3.00	
Photo Copies	1.50	
Tax Maps	30.00	
		4,042.05
John J. Pinard - Tax Collector:		
1973 Levy Redemption	1,109.75	
& Interest	212.98	

1974 Levy Redemption	$ 3,608.49	
& Interest	449.65	
1975 Levy Redemption	3,242.46	
& Interest	41.52	
1975 Real Estate	81,833.55	
& Interest	2,591.45	
1976 Real Estate	270,646.37	
1976 Resident Taxes	1,500.00	
& Penalties	151.00	
1976 Resident Taxes	6,930.00	
& Penalties	31.00	
1974 Yield Tax	150.00	
1976 Yield Tax	1,558.15	
Capital Bank Stock Tax	6.50	
Bond	500.00	
		$374,562.87
State of New Hampshire:		
1975 Savings Bank Tax	298.91	
Business & Profits Tax	296.20	
Meals & Rooms Tax	7,658.71	
Highway Subsidy	7,619.87	
Forest Fire Returns	48.88	
Division Welfare	61.84	
Interest & Dividends Tax	774.16	16,758.57
Miscellaneous:		
Board of Adjustment & Planning Board Fees	319.00	
Timber Tax Bonds	309.00	
Refunds	899.51	
Derry Bank & Trust Co. Interest on 90-Day Acct.	898.26	
Manpower Acct. - Payroll	2,951.93	
Missing checks put back into general fund	583.75	
Transfer of Funds between Indian Head Bank & Derry Bank and Trust Co.	1,138.33	
Bicentennial Comm.	1,000.00	
Miscellaneous	24.00	
		8,123.78

United States Treasurer:		
Revenue Share	$ 7,954.00	
Interest	220.26	
		$ 8,174.26
Total Receipts		664,386.09
Total Payments		558,035.17
December 31, 1976 - Balance on Hand		76,350.92

Respectfully submitted,

PATRICIA A. DROWNE
Town Treasurer

DETAILED STATEMENT OF PAYMENTS

TOWN OFFICERS' SALARIES

Richard Drowne, Selectman	$1,000.00
Thomas Fallon, Selectman	830.64
Ernest Pillsbury, Selectman & Town Clerk	997.30
Chester Nicolaisen, Sr., Selectman	84.94
Roland Butt, Selectman	75.00
Chester Nicolaisen, Jr., Build. Inspector	915.60
Patricia Drowne, Auditor & Treasurer	590.25
Jane Miller, Treasurer	117.50
John Pinard, Tax Collector	1,502.85
Richard Hall, Dog Officer	414.28
William Gregorio, Auditor	85.00
Edward Garvey, Town Clerk	2,289.64
Janet Romaine, Clerk & Dep. Town Clerk	719.75
Walter Pskowski, Elec. Inspector	95.00
	$9,717.75

TOWN OFFICERS' EXPENSES

Brown & Saltmarsh, Supplies	194.21
Hampstead Press, Printing	301.67
Post Officer	309.00
Granite State Telephone	316.07
Maralyn Oestrich, Bd. Adjustment	151.80
Mal Cameron, Sr., Keys	3.00
Fagerberg Typewriter Co.	38.50
P. & S. Stationery	87.92
Windham Press, Town Reports	676.80
Edward Garvey	88.88
Chester Nicolaisen, Sr., Expenses & File Cab.	112.49
Jane Miller	17.50
Linda Nicolaisen, Clerical	30.00
Branham Pub. Co., Auto Manuals	13.10
Chester Nicolaisen, Jr. Bldg. Insp. Expenses	1,724.45
Walter Pskowski, Elec. Expenses	255.00
Amer. Ins. Assoc., Bldg. Code Manuals	12.00
Haverhill Gazette, Ad.	4.03
G. W. Newton, Danville Fire	48.88

Data Forms, Inc.	$ 51.00
Copy Shop	9.00
Fisher Print Shop	15.50
John J. Pinard, Tax Sale Expenses	1,151.15
Vern Dingman, Surveyor Prints	10.00
Sandown PTG, Ad Calendar	92.50
Grinnell & Bureau	32.00
Albert Maroncelli, Plan. Bd.	14.54
N.H. Assoc. Assessors, Dues	10.00
Richard Drowne, Selectman Expenses	55.10
Patricia Drowne, Treasurer Expenses	174.00
Edith Holland, Deed Variance	5.13
Dept. Rev. Adm., Boat Rpts.	7.59
Derry District Court, Juvenile Evaluations	125.00
James Sewall Co., Tax Map	87.05
N.H. Good Roads Assoc.	7.50
Robert Towne, Health Officer	34.30
Raymond K. Bassett	15.00
Ernest Pillsbury	528.63
N.H. Municipal Assoc., Dues, Handbook	420.00
State N.H. JP & Notary, Town Clerk	20.00
Norma Pillsbury, Inventories	30.00
Margaret Drowne, Inventories	30.00
Taft Business Machines	145.67
Wheeler & Clark, Dog Tags	70.08
Margaret Fallon, Inventories	30.00
Thomas Fallon	185.04
Perrinos, Mdse.	3.23
Dept. Revenue Sharing, Manuals	20.64
N.H. Tax Collectors, Dues	10.00
Sanborn Reg. H.S. Printing	10.00
Christine Higham, Clerical	52.90
Sandra Newton, Clerical	140.78
Jean Cook, Clerical	18.40
Doris LeBel, Clerical	72.02
Mary O'Connell, Clerical	18.40
Tymshare	943.39
	$9,030.84

ELECTION AND REGISTRATION

Hampstead Press, Ballots	$ 160.00
Arthur Oestrich, Moderator	140.00
Mary Haggett, Supervisor	122.00
Lloyd Lessard, Supervisor	134.00
William Dombroski, Supervisor	121.00
Roland J. Butt, Selectman's Service	50.00
Richard A. Drowne, Selectman's Service	100.00
Irene Fontaine, Ballot Clerk	100.00
Catherine McCarthy, Ballot Clerk	100.00
Margaret Steinhoff, Ballot Clerk	100.00
Marjorie Holmes, Ballot Clerk	100.00
William Cachion, Police Service	71.25
Ernest Pillsbury, Town Clerk & Selectmen	100.00
Charles Durling	111.25
Richard Hall, Police Service	49.50
Tom Doucette, Police Service	18.00
Chet Nicolaisen, Sr., Selectman's Service	25.00
Edward Garvey, Town Clerk	50.00
Phil Caron, Sr., Police Service	40.00
James Passanissi, Police Service	12.00
Thomas Fallon, Selectman's Service	50.00
Dan Donovan, Police Service	39.00
	1,793.00

TOWN HALL AND OTHER BUILDINGS

Gannon Oil Heat	1,253.28
Eastern Janitorial Supplies	389.52
Hampstead Hardware, Supplies	104.10
Public Service Co.	1,029.38
Charles Durling, Custodian	582.98
Scott Kendall, Labor	35.75
Granite State Telephone Co.	87.65
Tri-State Gas	154.73
Drowne Enterprises, Repairs	75.00
Kevin Palmer, Labor	60.00
Benson Hardware, Supplies	25.09
Mal Cameron, Safe Repair & Keys	31.50
Norman Sirois, Custodian	479.16

Business & Institutional Materials, Tables	$ 150.45
Demers Plate Glass, Repairs	35.00
Sherwin Williams, Supplies	175.61
Raymond S. Bassett, Trans. Office Mat.	15.00
Lloyd Lessard, Rubbish Removal	77.88
	4,762.08

POLICE DEPARTMENT

Granite State Telephone	322.04
William Cachion	162.07
Dave McGowan	531.24
Tom Doucette	138.60
Phil Caron, Sr., Chief	3,083.53
Sanborn Regional School, Printing	13.82
Timberlane Regional H. S., Printing	13.50
Richard Hall	805.44
James Passanissi	633.25
Petty Cash	40.00
Mal Cameron, Supplies	4.00
Paul Newton	360.00
Dan Donovan	589.77
William Stewart	1,103.28
Bens Uniforms	134.30
Robert Johnson	24.00
James Comerford	627.63
Wilbur Moody	374.93
Prentiss Hall, Printing	12.41
Joanne Caron, Secretarial & Phone Service	296.25
	9,270.06

FIRE DEPARTMENT

Tri-State Gas	1,123.73
Hampstead Pharmacy, Gas	138.98
Public Service Co.	116.67
Granite State Telephone	841.72
Earl Morse, Repairs	43.95
Metra Chemical Corp.	549.88
Fremont Motor Sales, Gas, Repairs	477.59

Senter Auto Supplies, Parts	$ 105.09
Raymond S. Bassett	136.50
Smiths Fire Equipment	49.50
National Fire Protection Assn. Manual	64.43
Harold Lovering, Labor	32.96
James Vasil, Painting	27.25
Mal Cameron, Repairs	18.00
Conway Associates, Fire Equip.	828.52
N. H. Fence, Gas Tank	82.50
Farrar Co., Inc. Supplies	1,781.80
Agway Petroleum	378.31
Ashmont Electronics	20.45
Hampstead Hardware, Supplies	23.72
N. H. Fire Prevention, Seminar	110.00
	6,951.55

TOWN DISPOSAL AREA

Bernard Mann, Custodian	1,829.75
Abalene Pest Control	165.00
Bernard Mann, Salvage	170.00
Irving Bassett, Truck #1	351.50
Irving Bassett, Loader	544.00
Irving Bassett, Bulldozer	504.00
Irving Bassett, Labor	100.00
Chester Ray, Truck	357.00
Chester, Ray, Labor	36.00
Ralph Drowne, Jr., Truck	23.00
Ralph Drowne, Jr., Loader	32.00
Ralph Drowne, Sr., Fill	15.75
Kenneth Bassett, Tractor	36.00
David Wentworth, Bulldozer	48.00
Raymond K. Bassett, Fill	142.20
Robert Johnson, Truck	97.75
	4,451.95

TOWN MAINTENANCE - SUMMER
HIGHWAY DEPARTMENT

Allied Chemical Corp.	277.79
N. H. Bituminous Corp.	4,131.80

Irving Bassett, Truck #1	$ 793.00
Irving Bassett, Truck #2	761.50
Irving Bassett, Loader	831.00
Irving Bassett, Bulldozer	56.00
Irving Bassett, Labor	280.00
Chester Ray, Truck	184.50
Chester Ray, Back-Hoe	128.00
Chester Ray, Labor	363.00
Harold Lovering, Labor	147.00
Ralph Drowne, Sr., Sand	171.25
Robert Johnson, Truck	132.00
Glen Carlson, Truck	55.00
Wayne Towle, Truck	88.00
Kevin Palmer, Labor	85.25
Kenneth Bassett, Tractor	240.00
George Newton, Labor	147.00
George Newton, Truck	30.00
Albert Warren, Grader	393.10
	9,295.19

TOWN MAINTENANCE - WINTER
HIGHWAY DEPARTMENT

Metra Chemical Corp.	452.66
Morton Salt Co.	5,094.49
R. C. Hazelton Co., Inc.	605.00
International Salt Co.	1,452.95
Irving Bassett, Truck #1	3,095.00
Irving Bassett, Truck #2	76.00
Irving Bassett, Loader	1,232.00
Irving Bassett, Labor	288.00
Chester Ray, Truck	1,419.50
Chester Ray, Labor	411.00
George Newton, Labor	210.00
Robert Johnson, Truck	583.00
Robert Johnson, Labor	150.00
Raymond S. Bassett, Truck	308.00
Harold Lovering, Labor	201.00
Russell Bassett, Truck	389.50
Russell Bassett, Labor	15.00
Kenneth Bassett, Labor	192.00

Ralph Drowne, Jr., Truck	$ 80.50
Ralph Drowne, Jr., Loader	80.00
Ralph Drowne, Sr., Sand	36.75
Albert Warren, Grader	82.75
	16,455.10

HIGHWAY SUBSIDY (SPECIAL GAS TAX)

R. C. Hazelton Co., Inc.	399.64
Tamarack Tree Service	132.00
N.H. Bituminous Corp	2,543.92
Allied Chemical Corp.	555.08
Irving Bassett, Truck #1	737.50
Irving Bassett, Truck #2	390.50
Irving Bassett, Loader	616.00
Irving Bassett, Labor	324.00
Irving Bassett, Bulldozer	52.50
Irving Bassett, Power Saw	110.00
Chester Ray, Truck	217.00
Chester Ray, Backhoe	525.50
Chester Ray, Labor	159.00
George Newton, Labor	105.00
Kevin Palmer, Labor	45.00
Robert Johnson, Truck	92.00
Raymond S. Bassett, Tractor	256.50
Raymond K. Bassett, Gravel	127.50
Donald Parent, Labor	97.50
Richard Hall, Power Saw	25.00
Raymond S. Bassett, Truck	63.00
Harold Lovering, Labor	42.00
	7,822.54

CEMETERIES

Irving Bassett, Truck #2	57.00
Irving Bassett, Labor	124.00
Chester Ray, Labor	36.00
Raymond K. Bassett, Labor	105.00
Merrimack Farmers	35.10
American Legion, Post Markers	52.00

Roland Cheney	$ 9.50
Thomas Stevens, Surveyor	350.00
D. W. Burke	65.22
	833.82

T.R.A. PAYROLL

Irving Bassett, Truck	1,003.00
Irving Bassett, Loader	661.40
Chester Ray, Truck	365.20
Chester Ray, Back-hoe	816.00
Albert Warren, Grader	206.40
Daniels Drilling & Blasting	920.40
	3,972.20

SANDOWN T.R.A.

Money Available	
Balance Carried Forward	1,309.78
1976 - 1977 Appropriation (Town)	504.08
1976 - 1977 Appropriation (State)	3,360.52
Total Available	5,174.38
Money Spent	
Payroll - Equipment w/e 7/10/76	1,243.00
Payroll - Equipment w/e 7/17/76	1,347.80
Daniels Drilling & Blasting	920.40
Payroll - Equipment w/e 7/24/76	461.20
Trimount - Asphalt	1,071.20
Augusta Tank - Culvert Pipe	115.62
Total	5,159.22
Balance in Account	15.16

STREET LIGHTING

Public Service Co. of N.H.	775.79

MANPOWER

Pat McLean, Recreation Supplies	$ 47.44
Indian Head Outlet Store, Supplies	63.32
Gary Doyle	436.33
Pennie Picard	422.26
Jeffrey Newton	436.33
Edward Adams	422.26
Jerry Vasil	436.33
John Jenkerson	387.16
	2,651.43

GENERAL EXPENSES OF HIGHWAY DEPARTMENT

Irving Bassett, Gas	141.40
Fremont Motors	67.30
Agway Petroleum	378.31
Robert Johnson, Welding	150.00
Gannon Oil	578.65
Hampstead Hardware, Supplies	5.83
N.H. Fence Co., Gas Tank	82.50
Public Service Co.	169.40
R. C. Hazelton Co., Inc.	256.52
Senter Auto Supply	125.37
Granite State Telephone	92.02
	2,047.30

MOSQUITO CONTROL

Kim Radtke	404.40
Ernest Pillsbury, Supplies	8.99
W. Burr	359.90
James Katkin	46.00
Melo Dickason, Tele.	3.55
	822.84

TRANSFER OF FUNDS

Transfer of accounts from:	
Indian Head Nat. Bank, Derry to	
Derry Bank & Trust Co., Derry, N.H.	$1,138.33

INSURANCE

All Town Insurance, Policies and Bonds	
Bartlett Insurance Agency	3,225.10

HEALTH DEPARTMENT & DERRY VISITING NURSES

Burial of Animal	15.00
Granite State Telephone	27.75
Derry Visiting Nurses	1,000.00
	1,042.75

LIBRARY

Library, budget	3,000.00
Granite State Telephone	24.96
Public Service	204.58
	3,229.54

DAMAGES & LEGAL EXPENSES

Derry News, Ads	218.40
Grinnell & Bureau	830.00
Philip Caron, Dog Calls	64.38
James Comerford, Dog Calls	9.00
James Passanisi, Dog Calls	21.12
Soule, Leslie, & Bronstein, Legal Advice	132.00
	1,274.90

PATRIOTIC PURPOSES

Old Meetinghouse, Cards	45.00

CONSERVATION COMMISSION

Frederic Sargent, Books	$ 7.00
N. H. Cons. Commission, Dues	35.00
	42.00

DISCOUNTS, ABATEMENTS & REFUNDS

Elmer Chesley, MV refund	6.00
Roger Mills, VA exemption	50.00
Kenneth Sherwood, bond refund	50.00
Dennis Cook, RE abatement	122.50
Philip Caron, MV refund	4.41
Rita Fardella, RE abatement	24.50
Arthur Carriker, RE abatement	24.50
David Wentworth, MV refund	8.50
Allen Love, MV refund	12.50
Robert Janvrin, RE abatement	49.00
Richard Wareing, RE abatement	122.50
John Markunas, RE abatement	24.50
Michael Hynds, RE abatement	122.50
Fred LeClair, timber tax refund	14.00
John Kukene, RE abatement	55.52
Timothy Morrill, RE abatement	237.40
Leon Bowie, RE abatement	258.91
John Holmes, RE abatement	252.35
John Cuneo, RE abatement	30.43
Alfred Catalfo, Jr., Bd. Adj. refund	10.00
Louis Giordano, RE abatement	299.54
John Pinard, timber bond	90.00
Stanley Daley, RE abatement	37.00
Kenneth Crowell, refund	11.00
Ruth Casey, overpayment taxes	911.43
	2,828.99

WELFARE

N. H. Electric Coop.	69.91
Perrinos, groceries	73.83
Treasurer, State of N. H.	1,231.26

Hillsboro County Welfare	$ 20.00
Derry Drug	14.99
	1,409.99

LIBRARY BLDG., WARRANT ART.

Howard Johnson, basement construction	4,100.00

TAX MAP

James Sewall Co.	6,115.00
Hazen Printing Co. Maps	45.00
Stratton Stationery, Cards	5.50
David Taylor, Boxes for Maps	55.28
	6,220.78

RECREATION

Irving Bassett, Truck #1	22.00
Irving Bassett, Bulldozer	21.00
Irving Bassett, Labor	16.00
Irving Bassett, Loader	16.00
Chester Ray, Truck	21.00
Chester Ray, Labor	12.00
Hampstead Hardware	25.85
	133.85

HIGHWAY DEPARTMENT
SPECIAL ART. 16

Raymond LaPointe, Dump Truck	2,000.00

HIGHWAY DEPARTMENT
WARRANT ARTICLE #17

Irving Bassett, Truck #1	161.00
Irving Bassett, Loader	240.00
Irving Bassett, Labor	44.00
Irving Bassett, Bulldozer	20.00

Chester Ray, Backhoe	$ 24.00
Chester Ray, Truck	176.00
David E. Wentworth, Truck	57.50
George Newton, Labor	21.00
Albert Warren, Grader	165.50
Albert Warren, Roller	48.00
Raymond K. Bassett, Gravel	63.00
N.H. Bituminous	1,637.00
R. Welch, Trucking	143.00
	2,800.00

PAYMENTS TO STATE AND COUNTY

County Tax, Treasurer	18,732.38
State Treasurer, Bond, Debt Retirement Tax	526.69
	19,259.07

TAXES BOUGHT BY TOWN

John J. Pinard, Tax Collector, Taxes Bought by Town	7,878.52

PRINCIPAL OF INDEBTEDNESS

Indian Head Nat'l. Bank, Derry Library Building Bond	3,000.00
Derry Bank & Trust Co., Derry, N.H. Tax Anticipation Note (Temp.)	146,132.50
	149,132.50

TRANSFER OF BONDS TO YIELD TAX

John J. Pinard, Tax Collector, bond transfer	536.00

INTEREST ON DEBT

Derry Bank & Trust Co., Derry, N.H.	3,867.50
Indian Head Nat'l. Bank	774.10
	4,641.60

TRUSTEE OF TRUST FUNDS

Fire Department, Capital Reserve Fund	$ 1,000.00

SCHOOL DISTRICT

1975 Timberlane Regional School District	123,786.17
1976 Timberlane Regional School District	162,100.00
	285,886.17

BICENTENNIAL COMM.

To Sandown Bicentennial Comm.	998.00

TRUSTEES OF TRUST FUNDS

Balance on Hand Jan. 1, 1976	$ 487.31	
Income	388.11	
		$ 875.42
Expenses		371.95
Balance Dec. 31, 1976		$ 503.47

CAPITAL RESERVE FUNDS

Sandown Fire Department plus Equipment:		
Balance Jan. 1, 1976	$ 148.40	
Capital Gain Dividends	8.85	
Balance Dec. 31, 1976		$ 157.25
Sandown Fire Department - Fire Truck		
Balance Jan. 1, 1976	$2,052.34	
Income	117.85	
Balance Dec. 31, 1976		$2,170.19
		$2,327.44

SANDOWN PUBLIC LIBRARY BUDGET

1977

Expenses:		
Salary	$ 2,200.00	
Book Purchase	700.00	
Periodicals	140.00	
Operating Expanse	260.00	
Records	80.00	
Furniture	350.00	
Total Expanses		$ 3,750.00
Receipts:		
Cash on Hand Jan. 1, 1976	221.76	
Received from Selectmen	3,000.00	
Book Fines	44.10	
Payment for Lost Books	19.34	
Sale of Used Books	25.21	
Copy Sales	35.26	
Donations	50.00	
Total Receipts		$ 3,395.67
Disbursements:		
Salaries:		
Susan Mast	1,020.25	
Mary Ellen O'Neill	684.00	
Dorothy Corbin	27.60	
Cathy Pinard	190.90	
Emily Lovell	11.50	
Total Salaries		$ 1,934.25
Book Purchase		871.16
Periodicals		73.00
Record Purchase		51.21
Operating Expense		278.65
Telephone		163.12
Total Disbursements		$ 3,371.39

TOWN WARRANT

THE STATE OF NEW HAMPSHIRE

The Polls will open from 10:00 A.M. to 7:00 P.M.

To the Inhabitants of the Town of Sandown in the County of Rockingham in said State, qualified to vote in Town Affairs:

You are hereby notified to meet at Town Hall in said Sandown on Tuesday, the eighth day of March, next at 10:00 of the clock in the forenoon, to act upon the following subjects:

1. To choose all necessary Town Officers for the year ensuing.

2. To raise such sums of money as may be necessary to defray town charges for the ensuing year and make appropriations of the same.

3. To see if the Town will authorize the Selectmen to borrow money in anticipation of Taxes.

4. To see if the Town will authorize the Selectmen to administer or dispose of at Public Auction property taken through Tax Collector's deeds.

5. To see if the Town will accept Town Road Aid, State to contribute $3413.50, Town to raise and appropriate the sum of $512.03.

6. To see if the Town of Sandown will by yes or no ballot to reappraise real estate in Sandown by the use of a State certified appraising firm.

7. To see if the Town of Sandown will raise and appropriate $25,000.00 to reappraise real estate in Sandown by the use of a state certified appraising firm.

8. To see if the Town of Sandown will vote to contract an ambulance service for the Town of Sandown.

9. To see if the Town of Sandown will vote to raise and appropriate $2,800.00 to defray the cost of a contracted ambulance service.

10. To see if the Town will raise and appropriate $4,000.00 for life safety improvements to the Town Hall such as Fire exits, emergency door releases and hand railings.

11. To see if the Town will raise and appropriate $1,000.00 to be used as a contingency fund as established in RSA 31:98, such fund to be used to meet the cost of unanticipated expense.

12. To see if the Town of Sandown will vote the following provisions, "Shall we adopt the provisions of RSA 72:43-b and 43-c for expanded exemptions on real estate which provide for a resident sixty-five years of age up to seventy-five, a five thousand dollar exemption; a resident seventy-five years of age up to eighty, a ten thousand dollar exemption; a resident eighty years of age or older, a twenty thousand dollar exemption, provided that the resident owns the real estate individually or jointly with another or his spouse with whom he has been living for at least five years as man and wife; said resident had a net income of less than seven thousand dollars or combined income with spouse of less than nine thousand dollars; and owns assets of any kind, tangible or intangible, less bona fide encumbrances, not in excess of thirty-five thousand dollars?".

13. To see if the Voters of the Town of Sandown will hereafter elect members of the Planning Board in accordance with the provisions of RSA 36:4 paragraph II subparagraph b number 2 (two) and number 3 (three): "II. In the case of towns, the planning board shall consist of either five or seven members, at the option of the town meeting, and the membership may be filled as provided in subparagraph (a) or (b). (b) The town, by majority vote at the town meeting, may decide to elect the members of the planning board. If such a procedure is adopted at the town meeting, the planning board members shall be elected at the next regular town meeting in the following manner: (2) For a seven member planning board, the town shall initially elect two members for a one year term, two members for a two year term and two members for a three year term. The seventh member shall be a selectman appointed by the selectmen, ex officio, whose term shall correspond to his official tenure. Thereafter the term of an elected planning board member shall be three years. (3) If a town with an appointed planning board votes to elect the planning board, the terms of office of the existing members of such board shall expire when the first election of planning board members is held." (By Petition)

14. To see if the Town of Sandown will raise and appropriate $3,000.00 to be used by the Mosquito Control Commission for larviciding and adulticiding mosquito problem areas.

15. To see if the Town of Sandown will vote to raise and appropriate $5,300.00 to purchase and equip a police cruiser, the State of N.H. to reimburse 40% of the above appropriation.

16. To see if the Town of Sandown will vote to raise and appropriate $2,000.00 to purchase a radar unit for the Police Department.

17. To see if the Town of Sandown will vote to sell by bid the cab and chassis of the 1964 GMC sander truck.

18. To see if the Town of Sandown will vote to raise and appropriate $750.00 to purchase a fireproof safe for town officers records.

19. To see if the Town of Sandown will raise and appropriate $2,500.00 for purchasing and installing road and street signs.

20. To see if the Town will raise and appropriate $2,500.00 for sanitary facilities at Seeley Park as per request of N.H. Water Supply and Pollution Commission.

21. To see if the Town of Sandown will vote to approve the change of name of Wright Avenue to Higgins Avenue, all financial responsibility for the name change to be assumed by the subdivider. (By Petition)

22. To see if the Town of Sandown will vote to accept the following roads, subject to the approval of the Board of Selectmen: A. Higgins Ave. (Wright Ave.), B. Celeste Terrace, C. Johnson Road, D. Royal Range Road.

23. To see if the Town of Sandown will vote to make a partial payment of taxes assessed on April first in any tax year equal to one-half of the total taxes assessed for the previous tax year. A payment of the remainder of the taxes assessed on April first in the present tax year, equal to the total tax assessed on April first, minus the payment due on July first of that year shall be due and payable December first. Interest at the rate of six percent shall be charged

on all taxes not paid between July first and December first. Interest charges after December first shall be in the amount prescribed in RSA 76:13.

24. To see if the Town of Sandown will vote to accept the sum of $100.00 from the Sandown Civic Association to be used by the Sandown Police Department for the purchase of equipment.

25. To see if the Town of Sandown will vote to raise and appropriate the sum of $250.00 (Two Hundred and Fifty Dollars) to be donated to the Hampstead Rescue Squad, Hampstead, New Hampshire as a token of appreciation for mutual aid services rendered to the residents of Sandown. (By petition)

26. To see if the Town of Sandown will vote to appropriate $100.00 for the installation of a speed bump on North Shore Road. (By petition)

27. To see if the Town of Sandown will vote to raise and appropriate the sum of $750.00 to complete the finishing of the library basement upon request of the Library Trustees.

28. To see if the Town of Sandown will raise the sum of $2,000.00 to be placed in a Capital Reserve Account for the purchase of a new fire truck.

29. To see if the Town of Sandown will vote to raise and appropriate $1,500.00 to be used to prepare architectual and cost estimate plans for a proposed central fire station, upon request of the Fire Study Committee.

30. To see if the Town of Sandown will vote to establish the appointed position of a purchasing agent at a salary of $600.00.

31. To see if the Town of Sandown will raise, appropriate, and authorize the withdrawal from the Revenue Sharing fund established under the provisions of the state and local assistance act of 1972 the sum of $1,500.00 to be used to equip the Fire Department Rescue van and the volunteer rescue squad.

32. To see if the Town will vote to appropriate and authorize the withdrawal from Revenue Sharing Fund established under

provisions of the state and local assistance act of 1972 for use as set offs against budgeted appropriations and warrant articles for the following specific purposes and in amounts indicated herewith or take any other action hereon:

	Appropriation	Amount
A.	Article #29 for architectual plans for Fire Study Committee	$1,500.00
B.	Fire Department Capital Reserve Fund	2,000.00
C.	Article #15 for 60% funding of Police cruiser	3,200.00
D.	Article #20 for Sanitary facilities at Seeley Beach	2,500.00
E.	Article #10 Life Safety improvement at Town Hall	4,000.00
F.	Police Department Budget	4,000.00
G.	Fire Department Budget	4,000.00

33. To transact any other business that may legally come before this meeting.

Given under our hands and seal, this 15th day of February, in the year of our Lord nineteen hundred and seventy-seven.

RICHARD A. DROWNE
ERNEST C. PILLSBURY
THOMAS F. FALLON
Selectmen of Sandown

A true copy of Warrant - Attest:

RICHARD A. DROWNE
ERNEST C. PILLSBURY
THOMAS F. FALLON
Selectmen of Sandown

BUDGET OF THE TOWN OF SANDOWN

Appropriations and Estimates of Revenue for the Ensuing Year
January 1, 1976 to December 31, 1976

PURPOSE OF APPROPRIATION	Appropriations Previous Fiscal Year	Actual Expenditures Previous Fiscal Year	Appropriations Ensuing Fiscal Year (1977-78)
General Government:			
Town Off. Salaries	$10,500.00	$ 9,717.75	$10,500.00
Town Off. Expenses	8,000.00	9,030.84	9,000.00
Election & Reg. Exp.	1,500.00	1,793.00	500.00
Town Hall & Other Town Bldgs.	6,000.00	4,762.08	8,000.00
Refunds	600.00	2,828.99	2,000.00
Protection of Persons & Property:			
Police Department	8,000.00	9,270.06	12,000.00
Fire Department	7,000.00	6,951.55	5,500.00
Conservation Comm.	150.00	42.00	150.00
Insurance	3,500.00	3,225.10	4,500.00
Planning & Zoning	0	0	750.00
Dam. & Legal Exp.	3,000.00	1,274.90	5,000.00
Health Dept.:			
Board of Health	0	42.75	300.00
Town Dump & Garbage Removal	4,000.00	4,451.95	4,500.00
Highways & Bridges:			
Town Maintenance Summer & Winter	26,000.00	25,750.29	26,500.00
Street Lighting	800.00	775.79	800.00
Gen. Exp. of Hwy. Dept.	2,000.00	2,047.30	1,300.00
Town Road Aid	504.08	504.08	512.03
Libraries:	3,000.00	3,225.10	3,900.00
Public Welfare:			
Welfare	2,000.00	1,409.99	5,000.00
Derry Visiting Nurses Assos.	1,000.00	1,000.00	1,000.00
Mosquito Control	1,000.00	822.84	0

Patriotic Purposes:			
Memorial Day, Etc. Bicentennial	$ 1,098.00	$ 1,043.00	$ 100.00
Recreation:	300.00	133.85	300.00
Public Service Enter.:			
Cemeteries	1,000.00	833.82	1,000.00
Manpower Projects	0	2,651.43	2,000.00
Debt Service:			
Principal & Long Term Notes & Bonds	3,000.00	3,000.00	3,000.00
Interest - Long Term Notes & Bonds	1,436.00	774.10	1,436.00
Interest on Temp. Loans	2,500.00	3,867.50	4,000.00
Capital Outlay:			
Highway Perm. Improvement	8,000.00	0	8,000.00
Highway Subsidy Gas Tax	0	7,822.54	0
Warrant Article #17 Wilkele Rd.	2,800.00	2,800.00	0
Warrant Article #16 Sand Truck	2,000.00	2,000.00	0
Warrant Article #20 Library Basement	3,000.00	4,100.00	0
Warrant Article #7 Meetinghouse	3,000.00	2,026.76	0
Tax Map	6,750.00	6.220.78	1,000.00
Payment to Capital Reserve Funds:			
Fire Department	1,000.00	1,000.00	0
TOTAL APPROPRIATIONS	$124,438.08	$127,200.14	$122,548.03

SOURCES OF REVENUE	Estimated Revenue Previous Fiscal Year	Actual Revenue Previous Fiscal Year	Estimated Revenue Ensuing Fiscal Year (1977-78)
From State:			
Int. & Div. Tax	$ 500.00	$ 774.16	$ 600.00
Savings Bank Tax	200.00	298.91	250.00

Meals & Rooms Tax	$ 7,000.00	$ 7,658.71	$ 7,000.00
Highway Subsidy	7,619.87	7,619.87	7,683.44
Reimb. Forest Conserv. Aid	100.00	0	0
Reimb. A/C Bus. Profits Tax	200.00	296.20	250.00
From Local Sources:			
Dog Licenses	600.00	588.90	600.00
Bus. Licenses, Permits & Filing Fees	1,200.00	3,190.17	3,000.00
Motor Vehicle Permit Fees	16,000.00	25,675.21	22,000.00
Int. on Taxes & Deposits	1,500.00	4,096.34	2,000.00
Fines & Forfeits,- Mun. & Dist. Ct.	0	94.00	0
Nat'l. Bank Stock	6.50	6.50	6.50
Resident Taxes Ret.	5,000.00	6,930.00	7,000.00
Normal Yield Taxes Assessed	0	2,058.15	0
Rent of Town Prop.	300.00	438.00	300.00
Sale of Town Prop.	0	350.00	0
Inc. from Depts.	0	1,135.05	500.00
Yield Tax Securities	0	309.00	0
Bicentennial Grant	0	1,000.00	0
From Federal Sources:			
Revenue Sharing	6,000.00	7,954.00	7,500.00
Manpower Acct.	0	3,495.83	2,000.00
TOTAL REVENUES FROM ALL SOURCES EXCEPT PROPERTY TAXES	$46,226.37	$73,969.00	$60,689.94

Cash on Hand Dec. 31, 1976	$	24.28

NEW LIBRARY FUNDS

Balance on Hand Jan. 1, 1976	$	521.44
Total Receipts		0
Total Disbursed		0
Balance on Hand Dec. 31, 1976	$	521.44

LIBRARIAN'S REPORT

STATISTICS	1976
Adult books circulated	2,120
Children's books circulated	1,485
Non-book circulation (paperbacks, records, puzzles, pamphlets)	1,278
Total circulation	4,883
Visitors	4,420
New borrowers	96
Volumes added	158
Volumes discarded	8
Displays	9

Our service is to supply Sandown residents with book and non-book information. This is done with our own collection of over 3,000 volumes and through the services of the State Library whose bookmobile loaned us 1,023 volumes this year. The State Library also handles our many special requests each year, including the use of their films, large print book and professional services.

Mrs. Mary Ellen O'Neil heads our story hour program which is the delight of many pre-school children. Her professional approach is invaluable as is that of our other assistant, Cathy Pinard.

The Summer Reading Program under Mr. Henry Fardelle continues as a favorite for the one through six grade children and this year for the first time, we were able to offer two craft courses, macrame and porcelain painting to our services. Checkers, chess, puzzles and recordings continue to be enjoyed by the teenage borrowers.

The Library has additionally been used by the Derry Visiting Nurses for screening programs.

The Friends of the Library headed by Mrs. Edna Franch presented six programs to the community. They also raised money for ongoing projects through the cookbook sale, the penny sale, a plant sale and teas given by members. They conducted a project and presented a program for The Sandown School to celebrate National Book Week and are working on a town quilt. With their help we are

planning the writing of a town history to be done by Mr. Sandy Thomas and to finish a storage room in the basement.

Trustees Hazel Regan, Eleanor Bassett and Emily Lovell join me in thanking the many who donate service (vacuuming, shoveling, etc.) and materials (puzzles, books, trees, etc.) which help us give better service. We also thank those who have contributed to the continually changing displays.

All of the above contributed to the Sandown Library commendation in 1976 by the New Hampshire State Library Commission.

Respectfully submitted,

SUSAN MAST
Librarian

FIRE DEPARTMENT REPORT

The Fire Department's number of calls increased in 1976 partly due to the increase of population. The largest number of calls were to fires that were of suspicious origin. These types of fires endanger not only the firefighter but the neighboring homes are also threatened.

The persons responsible for setting fire to one house were apprehended and brought to court. The other fires are still under investigation by the Fire Marshall's Office and the Sheriff's Dept.

Nationally, fires by design, are on the increase. This is a dangerous and costly trend. Any gain that is made by this type of fire is only temporary as insurance premiums increase to offset the companies losses and this hurts all policy holders by higher costs to buy fire insurance. The most tragic is the loss of life especially the very young and the older persons as they can not escape without help from someone else.

Chimney fires are again increasing and most of these can be prevented by proper inspection and cleaning of the flues used. The type of wood being used for burning is the item that should be carefully selected, so please when you start to use a chimney have it inspected and cleaned by persons that are reliable in this field.

We received our share of burned automobiles. Most of these vehicles are from Massachusetts. This again causes fire exposure problems to innocent life and property.

We have had an increase in new members. Most of these men have attended a basic firefighting course which makes better firefighting capabilities for the department. Some of the older members have attended advanced courses. All these courses are taught by the New Hampshire Fire Service Training Department.

Please report any fire no matter how small it may be as toxic gases will kill life that comes in contact with them.

A new fire reporting telephone service was put in service this year. It has speeded the response time to a fire and allows the caller to contact the Fire Department during times when there is minimum

manpower available.

Again my personal thank you to all that have made this a working department.

Following is a list of calls the Fire Department responded to:

4 Feb.	Geo. Newton	Chimney
6 Feb.	Chester Mutual Aid	House
	So. Main St.	Transformer
8 Mar.	Martin	Television
10 Mar.	Fremont Mutual Aid	Barn
4 Apr.	Little Mill Rd.	House
7 Apr.	J. Davis	Mobile Home
24 Apr.	R. Sargent	Chimney
2 May	Dump	
14 May	M. Brown	Shed
26 July	R. Baldwins	House
6 Aug.	Geovanios	Barn
27 Aug.	Little Mill Rd.	Car
11 Sept.	Lost person	
24 Sept.	M. Bickford	House
1 Oct.	J. Burke	Chimney
24 Oct.	Kempkis	Chimney
28 Oct.	Fremont Mutual Aid	House
	Danville Mutual Aid	House
6 Nov.	R. Bassett	Chimney
12 Dec.	E. Dorr	Smoke

Respectfully submitted,

GEORGE NEWTON
Chielf, Fire Department

DISTRICT FIRE CHIEF AND TOWN FOREST FIRE WARDEN

Since its beginning in 1893, the State Forestry Department has recognized the fact that forest fire prevention and suppression is a joint state and town or city responsibility. Local authorities recommend names of persons to the State Forester, who appoints one person as town or city fire warden and several other persons as town or city deputy fire wardens to a three year term.

The local forest fire warden controls the kindling of all outside fires, when the ground is not covered with snow, by issuing a written permit for kindling a fire. Permits are only issued at such times and in such places as the fire warden deems as safe.

The State Forest Fire Service trains the local forest fire organization in modern forest fire prevention and suppression tactics. The State also provides backup personnel and equipment for suppression and prevention activities.

The combination of State and local forces has resulted in one of the smallest acreage loss due to forest fires in the United States for the past 20 years.

1976 Forest Fire Statistics

	No. of Fires	No. of Acres
State	746	294
District	128	72
Town	4	1/2

Dennis Thorell
District Fire Chief

Raymond S. Bassett
Forest Fire Warden

FIRE STUDY COMMITTEE REPORT

The Fire Study Committee was appointed by the Sandown selectmen on May 24, 1976. The purpose of the study was to determine, through investigation, the direction the Town might take in up-dating our fire-fighting facility.

Initially the Committee examined the present condition of housing and equipment, keeping in mind that the man-power phase could be integrated at a later date. It was agreed that housing is a critical area, followed by the need soon for more and better fire-fighting equipment.

After inspecting the facilities in surrounding communities. and discussing the related problems with their officials, this Committee explored all sources of State or Federal aid available to ease the burden on the tax-payer. Most funding was inadequate for our needs, the only one at this time being the Federally sponsored Economic Development Act. Although this fund is depleted at the present time, more dollars are to be appropriated for re-funding.

The Committee also determined that application for use of these funds require that the local program must be nearly in a ready-to-go state. This means that preliminary and or complete pre-construction planning must have preceded the application. Architectural drawings, engineering requisites, and sight selection should be prepared for acceptance.

Consultations with architects and engineers indicate that the next step would be to recommend to the residents that funds be appropriated at the next Town Meeting to cover the cost of initial planning as outlined above. We have been advised that if the Town does succeed in obtaining Federal aid, this pre-planning money will be reimbursed.

The Committee thanks all of the townspeople who have shown an interest in this project. The press, those who contributed suggestions and information, and those who participated in the public hearing in October of this past year.

Fire Study Committee: David E. Wentworth Roderick B. Cook
Richard A. Drowne Irving C. Bassett
Edward C. Garvey

POLICE DEPARTMENT REPORT

The Sandown Police Department handled a record number of calls, increased service hours and increased service miles.

Calls to the department increased by 600, service hours increased by 308, service miles increased by 5526. Due to the rise in population and growth of the town, more demands have been placed on the department.

Town growth for 1976 was ten percent statistically. Developmental growth increases population and area. The increased crime rate in Rockingham County is 300 percent for 1976.

In an effort to help curb the potential for crime in Sandown, the department purchased marking pencils and made them available to the public and instituted regular police patrols.

The residents of Sandown have been helpful during the period, they are the eyes of the department. They have made it possible for the department to correct problems and have made the department aware of potential problems.

The following summary is the total services provided by the Police Department from January through December, 1976.

Phone calls received	1,106
Service hours	1,880 1/4
Service miles	13,131
Arrests	12
Assisted for Mutual Aid	12
Automobile Accidents	18
Automobile Assists	31
Breaking and Entering	10
Burglaries	15
Criminal Mischief	12
Death Notices	7
Driving while Intoxicated	4
Emergency Transportation	25
Family Disturbances	5
Families using Marking Pencils	118
Fire Assistance	12

Juvenile Complaints	13
Larceny	11
Littering	3
Medical Transportation (clinics etc.)	73
Missing Persons	3
Motor Vehicle Violations	33
Narcotics and Drugs	2
Runaways for Mutual Aid	1
Recovery of Stolen Property	11
Recovery of Stolen Vehicles	5
Stolen Vehicles	2
Summons Served	8
Untimely Deaths	4
Vandalism	10

Respectfully submitted,

PHILIP L. CARON SR.
Chief

HEALTH OFFICER'S REPORT

The year of 1976 was more active than 1975. Most calls were for septic systems giving out which prompts me to advise all to adhere to all the rules for replacing etc. The laws are for our own protection as well as our neighbors. May I also add, please remember your lakes and ponds are in crucial condition and need our help to keep them from being closed.

May I suggest we all refrain from using any soap or detergent for washing or shampooing of hair in the lake. And also remember that dogs are not (by law) allowed in the water in the town of Sandown.

I wish to thank all for their cooperation and look forward to a healthier and cleaner town for 1977. It is your town and how clean a town we have depends on all of us.

Respectfully submitted,

ROBERT K. TOWNE

BUILDING INSPECTOR'S REPORT

During the year 1976 one hundred and thirteen (113) building permits were issued for the following purposes:

61	New Homes
12	Additions to Homes
8	Mobile Homes
2	Foundations (Beneath existing camps)
7	Garages
8	Storage Buildings
4	Barns
4	Pools
3	Roof Replacements
3	Vinyl Siding
1	Chimney
7	Leach Field Replacements

Respectfully submitted,

C. M. NICOLAISEN JR.

ELECTRICAL INSPECTOR'S REPORT

From April 1, 1976 to December 73 electrical permits have been issued for the following purposes:

52 new homes
8 mobile homes
5 service changes
2 swimming pools
1 remodeling of cottage
1 wiring of oil burner
1 repair wiring from fire damage
2 additions

I have also done 13 electrical inspections for permits that were previously issued in 1976 by the building inspector.

Respectfully submitted,

WALTER PSKOWSKI

PLANNING BOARD REPORT

The calendar year of 1976 was a very busy and eventful one for the Planning Board. The Board was changed from a five person to a seven person Board, this along with two resignations formed an almost entirely new Board, leaving only two members with any extended service on the Board.

Mr. Loyd Lessard's term expired in March and it was very disappointing to learn that he did not want to be reappointed. He had served the Board for many years, and as its Chairman for several years. His great knowledge of Town history and background was a great asset to the Board. We accepted his resignation knowing that the loss of his presence would be greatly felt. Howard Johnson a local building contractor was appointed to replace him.

The resignation of Catherine Blanco who had served on the Board for about a year was received in May and it was accepted. Richard Hall a member of the Police Department and the local Dog Officer was appointed to replace her.

In July Robert Fryer resigned from the Board, due to possible future conflict of interests. Mr. Fryer who is an attorney was mainly responsible for the many revisions and updating of our present "Zoning Ordinances and Land Subdivision Regulations". His keen legal knowledge and expertise in the language of the law was of immense value to us, in rewriting and introducing new legislation. "Bob" gave unselfishly of his time and talents, and so it was with great regret that the Board accepted his resignations. Harold Durgin an employee of the United States Postal Service was appointed to replace him.

Another innovation this year was the "on site inspection". These are generally held on a Sunday morning, the Board visits the actual site of the proposed subdivision to evaluate the topography and the type of soil there. We also determine how any new roads or driveways will access into existing roads. We inspect the progress of any new roads and driveways for proper drainage and safety factors. Nine site inspections were made since July.

The Board granted thirteen (13) requests for recording purposes, these were mainly for relocation of boundry lines. We had requests

for information or opinions on thirty-four (34) lots, people wanting to know what they could do with undersized lots, conversions of camps, future developments, etc. along with forty-six (46) pre-preliminary hearings. The Board held preliminary hearings on seventy (70) lots, and granted final approval on thirty-seven (37) lots, but we have almost this amount which are ready for final approval. The Board held one public hearing for amendments to the "Land Subdivision Control Regulations".

Respectfully submitted,

ARTHUR OESTRICH
Chairman

BOARD OF ADJUSTMENT REPORT

During 1976 the board of adjustment received applications for seven special exceptions. Of these, two were denied and five were approved. Of the five approved, two were for nursery schools, one gravel removal, one conversion to a two family home and one nursery and garden shop.

Eleven applications for a variance were acted upon. Five were denied and six approved. The board held re-hearings on two of the variances and in both cases the original decisions were reversed.

Due to conflicts with other meetings the board of adjustment revised the by-laws so that the regular public hearings are now held on the last Wednesday of each month. All applications must be in the hands of the secretary by 5 P.M. on the tenth of the month in which the request is to be heard. All applications must be filled out completely or they will be returned to the applicant. Copies of the revised by-laws are available for perusal at the Sandown Library and in the office of the town clerk. Copies of the town zoning ordinances are also available at these locations and may also be purchased for one dollar from the town clerk.

Occassionally the wording on the applications has been confusing tothe applicant thus causing confusion within the board as to the exact nature of the application. Due to this, revised applications for special exceptions and variances are now available. Once a party has approached the building inspector for a building permit and has been refused the party may then request application forms from the chairman or secretary of the board of adjustment. The forms should then be filled out according to instructions and returned to the secretary.

The board trusts that with the revisions made this year and the full cooperation of the applicants it will be able to serve the public more efficiently and insure an orderly growth within the town.

Respectfully submitted,

MARALYN W. OESTRICH
Secretary

CONSERVATION COMMISSION REPORT

This past bicentennial year has left us with many contrasts over the two hundred years of our nation's development. One of these, in particular, is our ever increasing population. The demands it places on our resources, mainly our watershed areas and wetlands, is now at an all time high. Wise and prudent usage of these irreplaceable resources is not just the responsibility of governmental agencies but of every American citizen, as well.

During this past summer, many of our residents were concerned about the quality of our ponds and other water resources. The New Hampshire Department of Public Health has assured us that we still have a high standard of water quality, however, we must maintain a constant vigilance in this area.

Five hundred Conservation Commission questionaires were distributed last March. Four were answered and returned! If your Conservation Commission is to function for the townspeople, it must have your input. Many worthwhile projects could have been initiated, but due to lack of help, they were not possible. Some of these proposals, would have ultimately saved the town's money. For example: timber management and mapping and surveying of town owned land for timber harvesting. Hopefully these projects can be launched in 1977.

Your Conservation Commission urges anyone desiring to serve in any capacity to please contact us. It is an investment for this generation and a living testimonial to future generation that we do care.

Sincerely,

FREDERICK J. TAMMANY
Chairman

DERRY VISITING NURSE ASSOCIATION

This was our second year of service to Sandown residents and our public health nurses and physical therapist again provided 192 home visits, as in the first year. However, a very large increase in visits and total hours was provided by the Homemaker/Home Health Aid Program. During the first year 202 visits were provided compared to 342 visits this year. The number of hours of assistance provided in the home went from 543 1/2 to 904 3/4! This is an extremely high rate of utilization of this service, and it is proving to be of real help in postponing nursing home admissions for the elderly and in easing home care following hospital discharge for many.

Our public health visits include visits made to newborns and their mothers, and in February, 1976, Derry Visiting Nurse Association was awarded a grant from the state Bureau of Maternal and Child Health to help to increase efforts in providing more in-depth and supportive kinds of visits in this area. Under this program the state is asking local visiting nurse agencies to identify and provide assistance, especially to infants and families who might have greater health or development risks. However, our own committment is to make ourselves available, also, for support to all families of newborns and pre-school children. Our major opportunity to be of assistance is by making a visit as soon as possible after mother and baby come home from the hospital. Because hospital referrals are not certain, and are often delayed, families wishing such a visit should feel free to call our office Monday through Friday, from 8 A.M. to 4 P.M. at 432-7776 or 434-5806. Anyone who might need help in making out applications to state clinics for pre-school children should call these numbers as well. (School-age children are assisted by the school nurse.)

Our immunization clinics are open to children of any age and are held the first Friday of February, April, June, August, October and December from 9 A.M. to 10:30 A.M. at Saint Luke's Church on East Broadway in Derry.

Members of the Board of Directors who are currently representing Sandown include:

Cissy Drowne, Secretary	887-3732
Barbara Markunas	887-4212
Paula Mills	887-4567

Respectfully submitted,

JOANNE MILLSAPS, R. N.
Nurse/Administrator

BICENTENNIAL COMMITTEE REPORT

The Bicentennial Committee, composed of a representative of each organization met monthly until May and then much more frequently through August, and again in September.

Our first project was a flea market to cover initial costs.

We secured a film, "THESE STATES - NEW ENGLAND", which was shown three times locally.

After filling out necessary forms we were notified that Sandown had been named a Bicentennial community because of the work being done on the exterior of the Old Meeting House.

A special ceremony of Bicentennial flag and placque presentation was held at the Old Meeting House with Dr. Duaine Squires, Chairman of the State Bicentennial Commission as the principal speaker. This was followed by the flag raising ceremony at Town Hall grounds with the Sandown Militia actively taking part.

A special two-person pillary was built and used as our Bicentennial float in many parades.

The Bicentennial Ball was well attended and its' costume parade winners had a special place of honor in our celebration parade in August.

August 7, our celebration date arrived with heavy rain throughout the day. Booths moved indoors, at the Town Hall and Fire House. The parade progressed as planned with over thirty entries. Followed by an address by Governor Thompson. The wood cutting was not cancelled and many observers stood in the rain to watch. The children's field games were postponed one week. Many spent extra time at the museum in the upper hall. The chicken bar-b-cue was a big success. The day ended with square dancing and fireworks. A very successful day of activity but not the financial success we had hoped. All income was divided: 80% to the organization, 10% to the Old Meeting House Association and 10% toward Bicentennial expenses.

To all who worked we thank you! And a special thank you to all who participated!

This committee job was a big undertaking, using many hundreds of hours but we feel it was well worth it.

BICENTENNIAL COMMITTEE REPORT

EXPENSES	
Film rental	$ 3.00
Devault-Noble Fine China	255.75
Secretary Exp.	6.54
Toilets	70.00
Trophies	65.50
Fireworks	500.00
Telephone	12.90
Postage	5.02
Farm Museum	21.60
Sign Painter	40.00
Ribbons	9.50
Float (Gas, etc.)	15.00
Police	332.00
	$1,336.81
Bagpipe Band	150.00
	$1,486.81

PROFIT	
Town donation	$ 998.00
Flea market	70.00
Buntings	135.00
Dance	106.00
Donation	500.00
	$1,809.00

Per donor's request, any monies remaining be donated to Old Meeting House Association. Check in amount of $387.08 made out to OMHA on January 15, 1977.

The Sandown Company of Militia was activited by Proclamation issued by Selectman Richard Drowne, Ernest Pillsbury and Thomas Fallon to represent the Town of Sandown during the commemoration of the Nations 200th birth.

Under the leadership of Captain James Comerford, the members of the Militia participated in Bicentennial Parades and Reinactments in local communities.

The highlight of the year was an invitation from Boston 200 to participate in the Honor Guard that was reviewed by Queen Elizabeth II of England.

The Militia will continue to represent Sandown during the remaining years commemorating the American Revolution.

Given This Day

31 January 1977

By Those Answering the Call

James Comerford
David McGowan
Mary M. Comerford
Philip Desrochers
Bill Duford
William H. Hahn
William Gregorio
James Passanisi
Kenneth H. Hahn
George E. Romaine
John Markunas
Fred Tammany
James K. Tammany
David Comerford
Ernest C. Pillsbury, Hon.
Barbara Markunas
F. Edward Deveau
John Harrington
Arthur E. Barnes
Richard Barnes
Mark Steinhoff
James Tammany, Sr.

MOSQUITO CONTROL REPORT

At the 1976 Annual Town Meeting the voters created, established, and funded ($1000.) A Town Mosquito Control District, the goal of which is to try to eliminate breeding conditions for mosquitoes.

In cooperation with Plaistow a breeding site survey was carried out during the spring and summer of 1976. This survey was to entail the identification of mosquito larval specimens, locating the breeding areas, and to recommend future plans of control that would be effective as well as economically sound. All areas of either actual or possible breeding sites were catalogued on a standard field survey form and placed into a binder as a permanent record, cross-referenced to a large map of Town.

The approximate four hundred and fifty survey forms include information on: location, description of area, drainage, mosquito potential, possible control measures, environmental types, habitat types, vegetation and shade, size, depth, permanence and water movement, water conditions, spraying hazards and elimination methods.

A larviciding program for six weeks in the spring and adulticiding (truck mounted Leco Ultra Low Volume Sprayer) during the six weeks of late summer with a continual source reduction program, involving opening ditches and unplugging culverts resulted in a budget request of $3000.

Respectfully submitted,

KENNETH SHERWOOD
Mosquito Control Commission

VITAL STATISTICS RECORDED FOR THE YEAR ENDING DECEMBER 31, 1976

BIRTHS

Date of Birth		Name of Child	Sex	Maiden Name of Mother	Name of Father
1975					
Dec.	4	Sherry Ann Whitaker	F	Linda Jeanne Self	John Mason Whitaker
Dec.	20	Heather Lynn Kempkes	F	Janice Arlyne Donovan	Robert Eugene Kempkes
1976					
Feb.	11	Michael Laurent Cormier	M	Marilyn Hall	Laurent Roger Cormier
Feb.	18	Colleen Anne Fraser	F	Joan Follansbee	James Patrick Fraser
Mar.	18	Daniel Patrick Moynihan	M	Mary R. Donovan	Richard F. Moynihan
July	8	James Patrick Pskowski	M	Margaret Judith Lisofsky	Walter Harold Pskowski
Aug.	3	Stephanie Lee Davis	F	Anita Coranna Delcourt	Richard Milton Davis
Aug.	13	Jamie Paul Kotuli	M	Joyce A. Ethier	John P. Kotuli
Aug.	20	Keith Steven Roy	M	Darlene Noel DeOme	Dennis Steven Roy
Sept.	23	Keith Allen Britton	M	Norma Ann Hathaway	Wayne Warren Britton
Sept.	28	James Jonathan McLean	M	Patricia Theresa Leblanc	James Joseph McLean
Nov.	5	Aprille Ann Canniff	F	Elizabeth Ann Fenno	Raymond Scott Canniff
Nov.	28	Corey Nathaniel Fugere	M	Donna Lee Snow	Jeffrey Paul Fugere
Dec.	15	Emmanuel Fardella	M	Rita Eleanor Terenzi	Henry Francis Fardella

MARRIAGES

Date		Name of Groom and Bride	Age	By Whom Married
Jan.	17	John W. Luongo	19	Ernest C. Pillsbury
		Joyce A. Mitchell	18	Justice of Peace
Jan.	31	Dennis S. Roy	19	William Ryans
		Darlene Noel DeOme	17*	Clergyman
Feb.	14	Ronald O. Johnson	25	Rev. John Torosian
		Claudia (Guyette) Moses	24	Minister
Mar.	20	Herman Sirkman	49	Rev. John Torosian
		Louise Ann (Deveau) Shepard	29	Minister
Apr.	13	Lance Allen Thomas	17*	Ernest C. Pillsbury
		Michele Carmel Bergeron	16*	Justice of Peace
June	27	Everist Smith	65	Ernest C. Pillsbury
		Grace L'Eveille	70	Justice of Peace
July	3	David James Vera	32	Ernest C. Pillsbury
		Lorraine Francis	30	Justice of Peace
Oct.	31	Bill Wedertz	34	Joseph J. McGillicuddy
		Constance Helen Grabowski	31	Justice of Peace
Nov.	19	Bart Gerard Rousseau	44	Doris N. Iodice
		Patricia Ann Marziotti	27	Justice of Peace
Nov.	27	Philip Louis Caron, Jr.	18	Ernest C. Pillsbury
		Kimberly Sue LaRosa	16*	Justice of Peace

*Waivers -- Time, age.

DEATHS

Date	Name of Deceased	Age
Mar. 6	Frederick A. O'Donnell	58
Mar. 18	Henry William Deamon	88
Mar. 21	Charles Raymond Durling	67
May 6	Edmund James Huckins	50
June 14	Pasquale Giordano	85
July 23	Everett Prescott Huckins	77
July 28	Christopher Humphrey	0 (Infant)
Sept. 17	Jason Ronald Alexander Davis	4 months
Sept. 28	Dora R. Hadlock	77
Oct. 24	Elmer Gould	81
Nov. 17	Martha S. Carter	68
Dec. 10	Maurice Dean Hathaway	Unknown

1976 VALUATIONS

NAME	DESCRIPTION	VALUE
Abbott, Albert & Geraldine	L & B	$ 7,000
Adams, Allan & Maralyn	L & M H	5,050
Adams, Jacqueline L	L & M H	7,400
Alexander, Elie & Bernice	Land	500
Ambrogio, Peter & Jennie	L & B	6,000
Anderson, Fredrick & Rosela	L & B	9,000
* Anderson, Wilfred & Susan	L & M H	7,300
Anderson, Wilfred & Suzanne	Land	650
Angle Pond Grove Inc.	L, Bldgs. & Trailers	52,000
Antoniewicz, John J.	L & B	10,000
Apolito, Marie	Land	500
Armor, Thomas & Barbara	Land	1,000
Armstrong, Laura F.	L & Bldgs.	21,500
Arsenault, Edward & Ann	Land	1,500
Aruda, John G.	L & Bldgs.	10,100
Aruda, Mary	L & B	20,750
	Other Land	1,000
Aruda, Ronald	L & Bldgs.	12,500
Astoccio, Joseph	Land	1,500
Astoti, Frank	Bldg. & L	10,600
Atanas, Emanuel & Eleanor	L & Bldg.	14,500
Atkins, Alvin & Marjorie	L & Bldgs.	19,650
Atwater, Charles & Louise	L & Bldg.	12,000
Ayer, Elizabeth L.	Land	300
Ayoub, John & Theresa	L & B	10,000
Bailey, Warren I.	Lands	2,600
Baker, Fred & Sharon	L & B	17,000
*Baldwin, Robert & Nancy	L & B	10,250
Banfill, Harry & Eleanor	Land	1,500
Banks, Alice & Black Kathleen	L & B	10,000
Baragallo, Sabastian	Land	2,000
Barbour, Richard B.	L & B	4,000
Barke, Paul & Barbara	L & B	5,500
Barker, Ernest & Nancy	L & B	12,500
Barnard, Harold & June	Land	1,500

Barry, William J. & Lucy	L & B	$ 14,000
*Bassett, Irving & Katherine	L & B	12,350
Bassett, Joseph A.	Land	500
* Bassett, Raymond K.	L & B	16,100
	Other Lands	3,080
*Bassett, Raymond & Eleanor	L & B	19,200
	Other Land	4,075
Bastarache, Arthur	L & B	8,000
Batchelder, Gary & Dorothy	L & B	16,500
Bates, Shirley D.	L & B	5,000
*Beaney, Hollis & Ruth	Lands & Bldgs.	19,750
Beaton, Ruthann	Land	758
Beattie, Alfred & Jeanne	L & M H	6,000
Beadchamp, Leo Jr.	L & B	4,000
Beauchense, Raymond & Therese	L & B	11,000
Beaulieu, Daniel & June	L & B	13,000
Beaulieu, Paul & Pauline	L & M H	7,500
Bedard, Robert A. & Love, Francis	L & M H	4,250
Beecroft, Norton & Joanna	L & B	11,200
Belanger, Jacques & Lise	L & M H	7,000
Bell, Frank & Evelyn	L & B	9,000
Belluardo, John & Antonette	L & B	9,500
Benedict, Percy, Estate of	L & B	5,000
* Berry, Paul & Patricia	L & B	12,600
Bethel, Charles & Ethel	L & B	9,500
Bettcher, Robert & Donna	L & B	18,300
Bianchi, Americo & Alice	L & B	10,500
Bibeau, Leo & Linnea	L & B	11,000
*Bickford, May V.	L & B	11,600
Bishop, James	Land	1,000
Bishop, Melvin & Janice	L & B	10,000
Black, Frederick & Margaret	L & B	13,000
Blanco, Vincent & Catherine	L & Bldgs.	26,400
Blavvelt, Merrill & Valerie	L & M H	8,500
Bloom, Sol & Helen	Lands & B	41,500
Bobryk, Alexander A.	L & B	9,000
Bogash, Robert & Mary	L & B	15,300
Boisvert, John Paul & Susan	L & B	7,000
Bolis, William V.	Land	3,900
Boose, Emery & Evelyn	L & B	8,500
Borowy, Stanley J. Jr.	Land	650
Bothell, Kerry & Donna	L & B	9,000

Boulet, Thelma & Paretta Gisele	L & B	$ 7,000
Bowie, Leon & Mildred	Land	2,100
Bragdon, Ernest Mrs.	Land	700
Brennan, Arthur & Eileen	L & M H	6,000
Brennan, Nora & William	L & B	12,500
Bresnahan, Cornelius & Irene	L & B	8,500
Briggs, David & Ruth	L & B	9,000
Brightman, Jean & Stewart, William	L & M H	5,500
Brigida, Marie Grace	L & B	8,000
Britton, Willard & Ruth	Lands & Bldgs.	29,500
Broman, Harry & Martha	L & B	7,100
Brown, Albert E.	L & B	12,000
Brown, Marjorie, F.	L & B	2,500
	L & Dbl. Wide M H	10,000
Brown, Neil & Ann	Land	500
Brown, Pearl O.	L & B	8,500
Brown, Robert	Lands	3,000
Browne, Edward & Evelyn	L & B	6,000
Bryan, Mark & Linda	Land	2,000
Buchicos, George & Mary	L & B	9,600
Buckless, George & Doris	L & B	14,650
Bunce, Dorothy W.	Lands & Bldgs	25,200
Burbine, Phyllis	L & B	10,000
Burke, Clinton	L & B	9,000
*Burke, David & Charlene	L & B	13,750
Burke, John & Jacquelene	L & B	14,000
Burns, Robert & Eleanor	L & M H	9,000
Butt, David & Suzanne	L & M H	6,650
Butt, Roland & Lillian	L & B	12,500
Butts, Joan D.	L & B	8,000
Byron, Joseph & Agnes	L & B	7,500
Cachion, William & Alice	L & M H	3,350
Caliri, Francis & Holmes, Marjorie	Land	4,500
Caliri, Francis & Holmes, Ruth	Land	1,500
Caliri, Francis & Love, Frances	Land	4,500
Callahan, Raymond & Loretta	L & B	9,000
Callahand, Vincent & Janet	L & B	8,000
Cameron, Malcolm & Angela	Lands & Bldgs.	17,600
Cann, Allen & Joyce	Ranch	10,000
Cappello, Phillip & Mary	L & B	8,500
Carbone, Cecile	Land	500

Carideo, Joseph	L & B	$ 9,500
Carlson, Glendon & Dolores	L & M H	8,500
Carnabucci, Dominick	Land	1,000
Caron, David & Lynda	L & B	8,000
Caron, Phillip L.	L & B	11,000
Carpenter, Bryan & Josephine	L & B	15,300
Carr, James V. & Rose	L & B	6,500
Carriker, Arthur & Irene	L & B	11,600
Carter, Russell & Betty	L & B	8,000
Casey, Russell & Ruth	L & B	17,770
Casey, Thomas F. Jr.	L & B	5,000
Cassette, Arlene Hawkins	Lands & M H	8,000
Castonguay, Patrick & Roberta	Lands & Bldgs.	16,400
Caswell, Harry & Prisilla	L & B	13,500
Cavanaugh, Lawrence & Beverly	L & B	7,000
Cecchini, Alfred & Gilda	L & B	12,000
Celeste, Vincent & Marie	Lands, Bldgs. & M H	56,750
Cerva, Joseph & Gail	L & B	13,500
Ceurvels, John & Theresa	Land	1,000
Chapman, John & Deanna	Lands & Bldg.	18,800
Charland, Douglas & Beverly	L & B	6,000
Chase, Richard & Linda	L & B	8,500
Cheney, Forrest, Estate of	Land	300
Cheney, Raymond L.	L & M H	6,750
Chesley, Barbara W.	L & B	20,000
Chongris, George	Lands	6,000
Cinseruli, George & Dorothy	L & B	7,000
Clark, Melvin	land	350
Clark, Wilbur & Dorothy	L & M H	8,000
Coakley, Margaret & John	L & B	17,600
Cochran, James & Mildred	L & B	8,000
Cohen, Barry & Jeanne	L & B	8,500
Colby, John	L & B	15,000
Coll, Ronald L.	L & B	14,000
Collins, Edward & Barbara	L & B	10,000
*Comeau, Alphonse & Susan	L & B	11,100
Comerford, James & Mary	L & B	12,900
Comtois, Robert & Donna	L & M H	6,500
Conlon, Eugene & Barbara	L & B	8,500
* Connor, Robert & Marie	L & B	15,300
Conte, Joseph & Mary	Lands & Bldg.	7,700
Convicer, Melvin & Charlotte	Land	500

Conway, Frank & Rita	L & B	$ 7,500
Cook, Dennis	L & B	10,500
Cook, Dennis & Joanne	L & B	13,000
Cook, Roberta	Lands & Bldg.	11,000
Cook, Roderick & Jeanne	L & B	13,000
Cooke, Raymond & Betty	L & B	8,000
Coombs, Thomas & Beverly	L & B	15,000
Corbin, Dorothy	L & B	8,000
Cormier, Laurent & Marilyn	L & B	12,000
Costa, Albert & Grace	L & B	5,500
Cotter, Chester & Edna	L & B	9,000
Coughlan, William & Margaret	L & M H	6,500
Craig, George & Ruth	L & B	10,500
Craver, E. Gail	Land	1,000
Crawford, James & Barbara	L & B	7,500
Cray, Charles H., Estate of	Land	1,000
Croke June M., & Marguerite L.	L & B	8,000
Cronin, Leo & Beverly	L & B	9,000
Crowe, David	L & B	14,200
Crowe, David & Florence		
Crowell, George & Pauline	Lands & B	5,300
Cuneo, John & Irene	L & M H	6,000
Cuoco, John & Rosalie	L & B	11,000
Cuoco, Joseph & Geraldine	L & B	10,000
Curley, Helen M.	L & B	8,000
Currie, Harold & Francis	L & B	7,000
Cutliffe, Dawson & Janet	L & B	20,200
D'anca, Frank & Clara	Land	1,000
Daddeo, Michael & Jeanne	Land	1,500
Daley, Stanley & Judith	Land	1,500
Damelio, Alfred & Ariel	Lands & B	2,950
Danielian, Meanas & Frances	Land	500
Davern, James W.	L & B	13,000
Davis, Cedric & Katrina	L & B H	4,000
Davis, Eleanor R.	Land	250
Davis, Richard & Anita	L & M H	7,500
Davison, Robert & Sandra	L & B	14,300
Day, Stephen & Janet	L & Bldgs.	12,016
De Carlo, Carmen & Mary Ann	L & B	10,000
De Silva, Justin J. Jr.	L & M H	6,000
Deamon, Thomas & Rose	L & B	11,000
Dearth, Janice E.	Land	5,000

Deleo, Lorene Mrs.		$ 3,000
Dematteo, Mary	Land	500
Densen, Paul & Elizabeth	L & B	18,500
Deome, Forrest & Laura	L & B	14,000
Desrochers, Phillip & Nancy	L & B	14,000
Deveau, F. Edward & Bertha	Lands & B	17,750
Dickason, Clarence & Melo	L & M H	6,500
Dimery, Charles & Lillian	L & B	9,000
Dinardi, George H.	Land	1,500
Dinsmore, Jary A		300
Dionne, Albert & Carol	Land	5,000
Dipalma, Joseph	L & B	9,500
Dipaolo, William & Mary	L & B	11,500
Dobrzelecki, Raymond E.	Land	500
Dole, Robert F.	Land	1,000
Dombroski, Doris F.	Lands & B	13,350
Dombroski, William & Doris	Land	1,500
Donigian, Jacob A.	Lands & B	10,500
Donnelly, Edwin & Luella	L & B	9,800
Donovan, Daniel & Patricia	L & B	9,125
Donovan, James & Ina	Land	500
Dorsey, Edward & Jean	Land	500
Doucette, John & Marion	L & B	8,000
Doucette, John & Marion	Dbl. Wide Home	10,500
Dow, Roland & Gertrude	L & B	10,500
Drake, M. L.	Land	3,000
Drouin, Roger & Marie	Land	325
Drowne, Albert I.	Lands & B	9,685
Drowne, David	L & B	17,950
Drowne, Dorothy	Lands & B	21,800
Drowne Enterprises Inc.	Land	2,000
	Other Land	1,500
Drowne, Fred, Heirs of	Lands	9,350
Drowne, Ralph C. Jr.	L & M H	7,575
Drowne, Ralph & Pearl	L & B	7,175
	Other Lands	2,730
Drowne, Richard & Margaret	L, B & M H	16,650
Dubois, Alfred E.	Land	500
Dubrule, Rosaire & Rita	L & B	16,100
Duford, Alice M.	L & M H	10,000
Dulong, Paul	L & B	7,000
Dulong, William & Anne	L & B	8,500

Dunbar, Basil & Ronald	L & B	$ 12,400
Dunbar, Lewis & Virginia	L & M H	6,500
Dunn, Isabelle A.	L & M H	11,500
Dunn, James J.	L & B	6,000
Dupuis, Wilfred J. & Wilfred A.	L & B	10,000
Durgin, Harold &Constance	L & B	15,250
Durling, Wendell & Carol	L & B	7,800
Duston, Levi & Myrtis	Lands	4,500
Duston, William	Land	2,000
Dyes, Rowland	L & B	2,750
Earle, Clyde & Pamela	L & B	8,150
Elliott, Robert & Priscilla	Land	1,000
Emond, Rita P.	L & M H	6,000
Enos, Joseph & Jane	L & B	4,500
Fallon, Thomas	L & M H	6,500
Fardella, Henry & Rita	L & B	13,500
Farrell, William & Eleanor	L & B	6,500
Farstad, Donald & Naomi	L & B	9,000
* Fast, Harry & Barbara	L & B & M H	11,000
Faulkner, Catherine A.	Land	1,100
Fawcett, William & Gloria	L & B	7,000
* Fazio, Angelo & Geraldine	L & D W	10,000
Fera, Pasquale	L & B	11,000
Fidler, Jacob & Anna	L & B	6,000
Finnigan, Carol J.	L & M H	5,000
Fiore, James & Merrill, Goodwin	L & B	7,000
Fischer, Andrew & Ruth	L & B	10,000
Fish, Donald & Sharon	L & B	12,000
Fisher, Norman & Ethel	Land	1,500
Flanagan, Pauline	L & B	8,000
Fleming, George Sr., & Rita	L & B	11,000
Flynn, Paul & Anna	Lands & Bldgs.	17,500
Fogg, Robert & Sarah	L & B	19,100
Foley, John & Carole	L & M H	6,500
Follansbee, Olive K.	L & B	5,000
Foote, Clifford & Elaine	L & B	9,000
Fowler, Joseph & Nancy	L & M H	7,000
Frasco, Joseph A.	Lands & B	11,100
Fraser, David & Jean	L & B	11,000
Fraser, James & Margaret	L & B	6,000
Fredericks, William & Emma	Land	500
French, Edna K.	L & Bldgs	16,500

Frey, Kenneth & Jacquelyn	L & B	$ 11,000
Fryer, Robert & Carol	L & B	15,900
Fugere, Joseph & June	L & B	15,000
Fusi, Ernest & Mary Jane	L & B	12,000
Gaff, John & Dorothy	L & B	9,000
Gage, Albert & Jeanine	L & B	11,000
Gagnon, Arthur & Patricia	L & B	11,500
Gagnon, John Robert & Alice	L & B	12,000
Gannon, Joseph & Rosemary	L & B	9,150
	Other Lands	2,000
Garofalo, Dominic & Josephine	Land	500
Garofalo, Josephine	L & B	12,000
Garvey, Edward & Helen	L & Dbl. Wide	14,450
Geisser, John & Nellie	L & B	16,200
Genualdo, Arthur & Rose	L & B	17,000
Genualdo, Ciro & Marcia	L & B	14,000
Genualdo, Salvatore & Mary	L & B	16,750
Giacoppo, Leo & Janet	L & C	8,000
Gibbs, George & Elizabeth	L & B	14,500
Gidney, Angus & Doris	L & B	9,100
Gienandt, Elizabeth	L & B	8,075
Gildea, Ronald & Celeste	L & B	13,500
Giordano, Louis	L & B	21,100
	Other Lands	4,600
Glover, Eloise A.	L & M H	6,000
Goldberg, Anna & Bernard	Land	1,500
Goldberg, Robert & Sandra	Land	3,500
Goterch, Rudolph J.	Land	1,600
Gould, Elmer & Bertha	L & B	12,000
Granoff, Adeline R.	L & B	12,000
Grappi, Frank & Josephine	Land	1,000
Grappi, Goseph & Bernice	Land	500
Grappi, Louis, Heirs of	Land	500
Green, Stephen R.	L & B	9,600
Greenwood, Gary & Linda	L & B	12,100
Greenwood, John & Martha	Land	2,000
Gregorio, William & Jean	L & B	15,000
Gregory, Gardiner E.	L & B	9,000
Grove, Flemming & Joan	L & B	15,250
Guild, David & Susan	L & B	7,000
Guittarr, Eleanor F. & Dorsey, Jean M.	L & B	7,000

Gurry, Emily	L & B	$ 11,150
Hadlock, Dora R.	L & B	9,000
Haggett, Richard & Mary	L & B	13,100
Hahn, William & Patricia	L & B	18,100
Hall, Christopher & May	L & B	10,000
Hall, Raymond & Jennie	Lands	4,850
Hall, Richard & Virginia	L & B	14,700
Hamlin, Raymond M.	L & B	6,000
Hammond, Verne & Helen	L & B	10,500
Hampton, Robert W.	L & B	15,100
Hanscom, Robert & Janice	L & B	11,000
Hanson, Ruth & Ellen	Lands	1,000
Hardwick, John & Jacqueline	Land	600
* Harrington, John & Diane	L & B	20,600
Hartford, Charles & Priscilla	Lands & Bldgs.	17,000
Hartford, Douglas & Cheryl	Land	600
Haslam, Ronald & Patricia	Land	1,500
Hathaway, M. Dean	Land	1,250
Hauser, Allen & Patricia	L & M H	6,000
Hawkes, Edwin & Sandra	Lands & B	19,500
Hawkins, James & Laurel	L & B	18,000
Herbert, Fernand & Dorothy	L & B	11,500
Heirs of, George E. Rowell	Land	100
Hendrix, Donald & Elaine	L & B	9,500
Herbert, George & Sarah	L & B	9,500
Hesselbach, Donald & Patricia	Land	1,000
Hesselbach, Helen	Land	1,500
Hibbard, Frederick W., Evelyn & Lois M.	L & B	11,500
Higgins, Henry & Janet	L & B	12,650
Higgins, Henry & Janet	Land	500
Higgins, Maureen	L & B	7,500
Higgins, Maureen A.	L & B	9,500
Higgins, Wilmar & Peggy	Land	1,000
Higham, Andre & Christine	L & B	13,000
Hingston, Arthur & Florence	L & B	7,000
Hingston, Richard D.	Land	8,000
Hobbs, Robert	Land	500
Holmes, Everett E.	L & B	18,450
	Other Lands	21,750
Holmes, G. Everett	Lands	11,900
Holmes, John & Marjorie	L & B	9,700
	Other Lands	17,500

Holmes, John J.	L & M H	$ 7,000
Holmes, W. Kenneth	L & B	26,050
	Other Lands	3,800
Hooper, Cleole & Mary	L & M H	5,000
Horton, Albert & Marion	L & B	7,000
Howard, Raymond & Lucille	Land	1,600
Howington, James & Patricia	L & B	8,500
Huard, Robert & Carol	L & M H	8,600
Huard, Venant & Irene	L & Bldgs.	15,000
Huckins, Evelyn B.	L & B	8,000
Hume, George & Betty	L & B	7,500
Humphrey, Jennette S.	L & B	13,300
Hunt, Austin C.	Land	2,350
Hurley, Henry & Barbara	L & Bldgs.	8,000
Hurley, John & Sheila	L & M H	7,500
Hurley, Rhoda M.	L & M H	6,000
Hutchinson, Chester W.	L & Bldgs.	9,000
Hutchinson, Norma	L & B	4,000
Hutchinson, William & Frances	Land	1,500
Hynds, John & Jean	L & B	10,500
Iacomino, Vincent	L & B	9,900
Iacopucci, Lolina E.	L & B	12,500
Iller, Elva E.	L & B	10,000
Janvrin, Robert & Linda	L & B	8,000
Janzegers, Raymond & Ruth	L & B	13,125
Japp, Anna L.	L & B	12,500
Jean, Everett & Marion	L & B	10,100
Jean, Ronald	Land	3,500
Jeans, Arthur & Ruth	L&B	10,000
Johnson, Arthur & Marguerite	L & B	8,700
	Other Lands	4,100
Johnson, Howard & Grace	L & B	12,000
	Other Lands	3,000
Johnson, Robert & Nancy	L & B	11,500
	Other Land	1,900
Johnson, Stanely P.	Land	250
Jones, F. Stephen	L & M H	6,400
Jones, Paul & Emily	L & B	12,500
Kapper, Eugene & Janice	L & B	6,500
Kearley, Arthur & Norma	L & B	10,500
Kearley, Maxwell P.	L & B	8,000

Kearney, Richard & Marjorie	L & B	$ 14,900
Keegan, Eugene & Josehine	L & B	10,000
Kelchner, Donald & Alice	L & B	8,000
Keller, Joseph & Adele	L & B	6,000
Kelley, Charles & Noreen	L & B	9,000
Kelley, David S.	L & B	6,000
Kelley, David S.	Land	1,800
Kelley, Flora, Heirs of	L & B	16,400
	Other Lands	1,500
Kelley, Harold W. Sr.	Land	1,500
Kelley, Norton	Land	500
Kelley, Richard N.	L & B	13,000
Kelley, Richard & Ida	Lands	3,000
Kelley, Russell, & Mildred	L & B	17,000
Kemp, William &Hearson, Edwin	L & M H	7,500
Kempkes, Robert & Janice	L & M H	6,500
Kidd, Warren & June	L & B	10,000
Killam, Edwin & Priscilla	L & B	9,000
Killam, Horace & Alice	L & B	13,000
Kipphut, Charles & Priscilla	L & B	12,000
Kirk, Sidney & Vera	L & B	17,000
Kittle, Brig. Gen. Joseph A.	L & B	8,500
Kjerulf, Ronald & Lucy	L & Bldgs.	14,600
Klez, Paul & Nancy	L & B	12,000
Kling, Michael & Mary	L & M H	6,500
Klotzbach, David & Barbara	L & B	13,000
Knight, Donald & Suzanne	Land	1,500
Knight, Frank & Marion	L & B	13,000
Knott, Roy L. Jr & Ellis, Hillary	L & B	5,000
Knox, Thomas & Mary	L & B	14,850
Kolifrath, Richard & Jo-Ann	L & B	7,000
Komulainen, William & Betty	L & B	7,500
Kotuli, John P.	L & B	9,000
Kramas, Joseph E. & Pinard, Helen	L & B	7,500
Kreatz, Steven & Linda	L & B	10,100
Krystyan, Christopher & Karol	L & B	7,150
Kubiczki, Stanislaw & Gilda	L & M H	8,300
Kukene, John & Annette	L & B	11,500
Kulesza, Lillian & Stanley	L & M H	5,500

Kulesza, Stanley O	L & M H	$ 5,000
Kulisek, Dorothy	L & B	12,500
Kuzmitski, Shephan	L & B	9,000
Kyrmizakis, Marcos & Brenda	L & B	12,000
Labbe, Valere & Micheline	L & M H	6,500
Labossiere, Eugene A	L & Bldgs.	25,000
Labrecque, Lucille E	Lands & bldgs.	18,500
Lachance, Donald & Belanger, Roger	Land	1,500
* Lachance, Gerard E	L & B	9,500
Lachance, Gerard F	L & Bldgs.	13,900
Lacroix, Roland J	L & B	12,000
Ladderbush, Richard & Dorothy	Land	500
Lagergren, Robert E	L & B	9,500
Lake, Albert & Grace	Lands & Bldgs.	20,550
	Other Lands	5,250
Landers, Harold C	Land	1,000
Landry, Carol L	L & M H	6,500
Landry, Kevin	Land	1,500
Langone, Charles A	L & B	12,000
Lapoint, Albert G	L & B	7,000
Lapoint, Raymond & Edith	L & B	8,500
Laskin, Harry & Janet	Land	518
Laurin, Conrad & Sharon	L & M H	6,000
Lauro, Michael & Thibeault, Thomas	Land	500
Lawrence, Paul & Eleanor	L & Bldgs.	15,000
Learnard, Rose C	Land	1,000
Leathers, Raymond & Phillis	L & B	12,000
Lebel, Alphonse & Doris	L & B	6,500
Leblanc, Gordon & Patricia	Lands & M H	7,700
Lehr, Elizabeth & Barrett, Elizabeth	L & M H	6,800
Lennox, Robert & Evelyn	Land	1,000
Leonard, Joseph & Anna	Land	750
Leonard, Joseph & Lynn	L & M H	7,000
Leone, George F	Land	500
Lepore, Richard & Patricia	L & B	8,500
Lessard, Lloyd & Virginia	L & B	8,600
Levesque, Richard & Carmel	L & B	8,000
Lewis, Alexander & Marie	L & B	9,000
Lewis, Alice E	Land	2,500

Lewis Builders, Inc.	Land	$ 1,500
*Lisofsky, Brony V.	L & B	11,750
Lisofsky, John E.	Land	1,700
Lister, Richard & Nancy	L & B	10,600
Lizotte, Normand & Juliette	L & M H	5,500
Lockhart, Malcolm & Sylvia	L & B	13,000
Long, Osmond & Pearl	L & B	9,800
Lourette, Lawrence & Nancy	L & B	10,000
Love, Allen & Frances	Lands & Bldgs.	102,690
Lovell, Emily & Peter	L & B	10,000
Lovering, Harold & Nellie	L & B	5,600
Lowell, William & Eleanor	L & B	6,500
Lubinski, John C.	Land & Spec. Asses.	10,750
Lund, Ronald & Gladys	L & B	6,500
Luongo, James & Leanore	L & Bldgs.	20,000
Luz, Leonard & Dorothy	Land	150
Lynch, Francis & Loretta	L & B	9,000
MacGregor, Malcolm & Pauline	Land	1,000
MacKinnon, Robert & Lois	L & B	5,500
MacKinnon, Robert & Leon Jr.	Land	2,000
Malm, Richard & June	L & B	11,000
Manion, Daniel & Rita	L & B	8,500
Mann, Bernard F.	Lands & Bldgs.	27,400
Mansfield, Raymond & Eleanor	Land	500
Marazzi, Reno L.	L & B	8,600
Marcaurelle, Raymond & Anna	Land & Bldgs.	13,000
Markunas, John & Barbara	Land & Bldgs.	11,100
Markvnas, Ann L.	L & B	8,000
Maroncelli, Albert & Marion	Lands & Bldgs.	20,500
Marsh, Marie	L & M H	7,650
Martin, Armand & Priscilla	L & B	12,825
Martin, Brian & Ann	L & M H	7,500
Martin, David & Florence	L & D W	12,000
Martin, Jean & Jeanne	Land	1,500
Martis, Daniel & Mary	L & B	6,000
Mazzapica, Salvatore & Alice	L & B	7,000
Mazzoni, David & Vivienne	L & B	11,100
McLaughlin, John & Ellen	L & B	7,500
McLean, James & Patricia	L & B	10,100
McCarthy, Cheverus & Catherine	L & M H	5,700
*McCarthy, Edward & Dorothy	Land	500
McClintock, Jeffrey & Francine	Land	250

McDonald, Stewart & Evelyn	L & B	$ 8,500
McGowan, David & Vici	L & B	10,500
McGowan, John & Euphemia	L & B	16,500
McGuigan, Edward T., Mrs.	L & M H	8,000
McHardy, Cathy A.	Land	1,500
McHardy, David & Diane	Land	1,500
McHugh, John & Katherine	L & B	12,500
McIntyre, Catherine J	Land	500
McIntyre, Clarence	Land	500
McLaughlin, John & Bridget	L & B	13,500
McLaughlin, Joseph & Linda	Land	500
McLean, Daniel Sr. & Barbara	L & B	20,500
McLean, Jane & Walker, Elina Est.	of Land & Spec. Asses.	10,000
McMahon, Leo & Ellen	Land	1,000
McMahon, William & Catherine	Land	500
McPhee, John	L & B	7,000
McQuade, Richard & Alice	L & B	8,500
Mederios, James & Helen	L & B	7,000
Melanson, John & Marie	L & B	14,500
Melanson, Robert & Alma	Land	1,500
Melkonian, Aram & Dorothy	L & B	6,500
Meninno, Anthony & Margaret	Land & Bldgs.	26,000
Mentick, Walter & Margot	L & B	15,000
Mercier, Douglas & Carol	L & B	10,100
Messina, Michael & Rosemary	Land	2,000
Meyer, John Jr. & Aline	L & B	12,500
Millard, Ralph & Gertrude	Land & Bldgs.	12,000
Miller, Frederick & Jane	L & B	18,350
Miller, Roy & Jane	L & B	5,200
Mills, Roger & Paula	L & M H	6,500
Mitchell, Lester, Est. of	Land	300
Mitchik, Peter	L & B	14,100
Moissty, Alexander & Farrara	L & B	9,000
Monk, Christopher & Leona	L & B	12,000
Monk, Julia	L & B	12,250
Morin, Alcide & Patricia	L & B	9,000
Morrill, Timothy & Mary	L & B	15,050
Morrison, James & Barbara	Land	3,000
Morrissey, Daniel & Therese	L & B	14,000
Morrow, Marjorie H.	L & B	5,000
Mortland, Dan & Cheryl	L & B	13,000
Moynihan, Richard & Mary	L & D W	11,450

Mudge, John & Thelma	L & B	$ 8,000
Mulhall, Kenneth & Maureen	L & B	8,000
Murray, Frederick & Marilyn	L & M H	8,000
Murray, Robert & Margaret	L & B	10,000
Murry, Frank	Land & Bldgs.	12,100
N. H. Electric Cooperative Inc.	Electric Plant	30,000
Nadeau, Joseph, Mrs.	L & B	7,000
Nalbandian, Berge & Marie	Lands	3,600
Neault, Raymond & Lorraine	L & B	10,000
Newton, Dlara L.	Land	735
* Newton, George & Judith	Lands & B	9,780
Newton, Paul & Sandra	Lands & B	6,525
* Nichols, Dale & Kathleen	L & B	9,500
Nicholson, William Jr. & Elaine	Land	750
Nicolaisen, Chester Jr. & Beth	Lands & B	18,200
Nicolaisen, Chester Sr. & Nellie	Lands & Bldgs.	33,225
Nicolaisen, Richard & Linda	L & B	23,700
Nicolas, William & Eleanor	L & B	17,400
North, Elmer & Margaret	Land	500
	L & B	7,000
Northover, Allan H.	Land	500
Noyce, Robert A.	L & B	20,650
Noyes, John & Lucretia	L & B	4,350
Nunes, Joseph & Pauline	Land	500
O'Connell, John & Dwyer, Margaret	L & B	8,500
O'Donnell, Anna E.	L & B	14,500
O'Donnell, Ivy	L & B	12,500
O'Hehir, Martin & Genevieve	L & B	7,000
O'Leary, James & Mary	L & B	10,000
Oberle, Beatrice H.	L & B	9,250
O'Brien, Dennis & Jeanette	Land	1,500
O'Connell, John & Margaret	L & B	10,000
O'Donnell, George & Doris	L & B	11,500
Oestrich, Arthur & Marilyn	Lands & Bldg.	11,750
Olsson, David	L & B	6,000
O'Neil, Robert & Mary Ellen	L & B	14,700
Ordway, Orville, Heirs of	Land	1,000
Osterfield, John & Frances	L & B	10,500
Ostrum, Robert & Janet	Lands	17,400
Page, David & Janis	L & B	12,500
Page, Maurice & Gladys	L & B	13,500

Page, Thomas & Mary	Land	$ 1,500
Paine, James & Charlotte	L & B	7,000
Paino, James & Ann	L & B	10,500
Palmariello, Joseph & Marina	L & B	9,000
Palmer, Manford & Ruth	L & B	14,850
Panakio, Louis J. Jr., Trustee	L & B	6,500
Paulini, Domenic	L & B	14,500
Paolucci, George M.	L & B	9,000
Paradis, Marguerite	L & B	9,000
Parent, Donald & Rochelle	L & B	13,000
Pariseau, Alfred F.	L & B	10,500
Pariseau, Thomas & Marilyn	Land	1,500
Parisi, Salvatore & Margaret	L & B	10,000
Parziale, John & Jeanne	land	1,500
Passanisi, James & Patricia	L & B	13,250
Patnaude, Raymond & June	Land	1,500
*Patterson, Robert & Florence	L & B	14,500
Paturzo, Thomas A.	Land	1,200
Paulhus, Edward & Welch, Russell	Land	1,000
Peduto, Vincent & Angela	L & B	6,000
Pellegrino, Giodonni	Land	1,000
Perrault, Raymond & Ruth	L & B	10,100
* Perrella, Charles D.	L & B	14,000
Perrino, Kenneth & Nancy	L & B	30,000
Personeni, Stephen & Ann	L & M H	6,500
Peterson, Ronald & Rose	L & B	10,000
Peterson, Wallace G.	Land	1,200
Phillips, Margaret T.	L & B	6,000
Picard, Joseph & Helen	L & B & M H	8,500
Picarello, Ralph & Rose Marie	L & B	7,500
Piccirilli, John & Florence	L & B	15,000
Piccirilli, Sharon M.	L & B	11,000
Pierce, Carrie H.	Lands	2,000
Pierce, Edward J.	L & B	10,000
Piercy, Mark & Loretta	L & B	9,000
*Pillsbury, Ernest C.	L & B	12,500
Pinard, James & Jo Ann	Land	1,500
*Pinard, John & Helen	L & B	21,250
	Other Lands	21,100
Pinard, Peter & Catherine	L & B	10,000
Pinto, Horace & Diane	L & B	10,000
	Other Land	1,250

Plourde, Josephine J.	L & B	$ 9,000
Plourde, Kenneth & Bernadette	L & B	10,500
Pollard, Randolph A.	L & B	5,000
Popp, Malcolm C. & Dorothy	Land	500
Porkola, Norman & Phyllis	L & B	11,000
Porter, Ward F.	Lands & Bldgs.	11,350
Potter, Leicester & Verna	L & B	8,130
Poulin, Charles A. Jr.	L & B & M H	8,000
Power, Richard & Lucille	L & B	7,800
Pratt, Charles & Emily	Land	1,000
Premont, Archie & Esther	L & M H	7,350
Prenney, Ruth	L & B	9,000
Properties, Inc.	L & B	18,000
Provost, Albert & Marjorie	L & B	12,000
Pruden, Harold & Lillian	L & B	14,050
Pskowski, Walter & Margaret	L & B	13,725
Public Service Co. of N. H.	Electric Plant	215,000
Puopolo, Robert & Mary	Land	1,000
Purdy, Milton & Sharon	Land	50
Putnam, David R.	L & B	8,000
Putnam, John & Colleen	L & M H	6,000
Quaglietta, John L.	L & B	7,000
Quinney, Wendell & Helen	L & B	11,000
Raffo, Edward & Yolando	L & B	9,000
Raggio, Philip & Caroll	L & B	10,000
Raitt, Margaret W.	Land	500
Ralston, John & Eleanor	L & B	8,500
Rauseo, Michael & Mary	L & B	9,500
Ray, Alvin F.	L & B	3,000
Ray, Chester A.	L & B	4,500
Ray, Eugene & Barbara	L & M H	3,600
Raymond, Benjamin R., Mrs.	L & B	11,200
Raymond, Roger & Jean	Lands & Bldgs.	24,050
Reardon, George F.	L & B	9,000
Rector, Cornelia, Heirs of	Land	750
Regan, Miriam	Land	500
Reiss, Joseph & Ida	L & B	12,600
Reposa, Henry & Margaret	L & B	9,500
Richard, Roland & Jacqueline	L & B	16,500
Richards, Leo & Virginia	Land	500
*Rideout, Ronald & Janet	L & B	11,500

Riley, Brian & Carol	L & B	10,600
Rivers, Leslie & Beatrice	L & B	13,000
Rizzo, David & Judith	L & B	14,500
Robbins, Chester R. Jr.	L & B	4,750
Roberts, Warren Jr. & Sueanne	L & B	4,150
Robie, Russell & Priscilla	Land	1,000
Robinson, Gordon & Marion	L & B	6,500
Rockwell, Howard & Diane J.	L & B	7,000
Rodden, Vincent & Diane M.	L & B	8,000
Rogan, Hazel & True, Eunice	L & B	10,050
Rogers, Francis & Sophia	L & B	6,500
Rolls, Thomas & Violet	Land	1,000
Rollston, John & Lillian	L & B	9,500
Romaine, George & Janet	L & B	19,000
	Other Land	725
Ross, Dalphine	L & B	7,000
Ross, Stuart & Betty-Ann	Land	500
Rousseau, Bart & Susan	L & B	11,000
Roy, Alfred J.	L & B	9,000
Rubchinuk, Charles	Land	500
Rubchinuk, John & Enid	L & B	10,000
Ruggeri, Frank & Mary	Lands	1,500
Runcie, Helen, Mrs.	L & B	9,000
Rushe, Ali & Marsha	L & B	9,000
Rushforth, Calvin & Mildred	Land	2,000
Russo, Joan & Phyllis	Land	1,500
Rutledge, Leonard & Joan	L & B	8,000
	Other Land	500
Ryder, Lloyd & Robin	Land	1,500
Sabans, Ormond A.	Land	250
Sabatino, Rocco & Alice	L & B	8,750
Sadler, William & Gertrude	L & B	8,100
Sahagian, Ruth	L & B	10,000
	Other Land	500
Salmon, Robert & Donna	L & B	10,000
Sanborn, Josephine S.	Land	3,550
Saraceni, Ralph	Land	1,500
Sargent, Ronald & Marion	L & M H	9,000
Sartori, Richard & Linda	Land	750
Sartori, Robert J.	Land	1,000
Sawyer, Russell & Pauline	L & B	8,000
Sceggell, Benjamin & Mary	L & B	18,500

Schanck, Major William & Barbara	L & B	$ 15,100
Schorr, Joel & Rosemary	L & B	10,500
Scott, Thomas Jr. & Flora	L & B	14,000
Scott, Wesley A.	L & B	9,000
Scott, William & Carr, Edward	L & B	7,000
Seeley, Beverly, Heirs of	Lands	1,400
Segar, Thomas B	L & M H	5,500
Shalsi, Ralph & Theresa	L & B	8,000
Shea, Eugene & Barbara	L & B	14,450
Shepard, Richard W.	Land	1,500
Sherwood, Catherine A.	L & B	7,500
Sherwood, Kenneth & Angela	L & B	11,900
Sinitski, John A.	L & B	8,500
Sirkman, Louise	L & B	9,000
Sirois, Normand & Helene	L & M H	8,500
Slager, James E.	L & B	6,000
Slemin, John J.	L & B	11,500
Sloan, Winifred & Volente, Roberta	Land	500
Smith, Clayton & Jean	L & B	10,000
Smith, Fred & Virginia	Land	2,000
Smith, Gertrude E.	L & B	8,000
Smith, James & Anna	L & B	6,500
Smith, Stanley & Barbara	L & B	10,100
	Other Land	500
Smith, William P. B.	L & B	11,950
Solomon, Barry & Barbara	Land & Bldgs.	15,500
Somers, Lawrence E.	L & B	19,250
Sonnabend, Roger & Joan	L & B	36,750
	Other Land	2,800
Sotirakopoulos, Dean & Anne	Land	2,000
Soucy, Joseph A.	L & B	9,000
Spaulding, Keith & Deborah	L & B	7,500
Spencer, Arthur & Ann	L & B	15,500
Splaine, Amory & Phyllis	L & B	12,000
St. Cyr, David & Marilyn	L & B	13,500
St. Germaine, Dennis & Noyes, Luanne M.	L & B	8,000
Stafford, Thomas & Catherine	L & B	7,000
Stavredes, Margaret E.	L & B	12,000
Steele, Thomas & Lexena	Lands & Bldgs.	17,000
* Steinhoff, Duaine & Margaret	L & B	13,200

Stevens, Caroline	Land	$ 1,500
Stone, Charles, Est. of Porter, Stowe	Land	500
Strang, Albert & Flora	L & B	9,000
Stuart, Richard & Lapointe, Mary	Land	1,500
Sullivan, Kevin & Kathleena	L & B	3,500
Sullivan, William & Janice	L & B	9,000
Sunanday, Harry, Heirs of	Lands	2,800
Surrette, Leon & Nancy	L & M H	6,000
Swartz, George & Doris	Land	500
Swartz, George R.	L & B	14,000
Sweeney, Paul & Evelyn	Land & Bldgs.	13,000
Sweetser, Edward E.	L & B	10,500
Swille, Clarence & Dorothy	L & B	10,000
Szot, John & Catherine	L & B	11,000
Tammany, Frederick & Joyce	L & B	18,700
	Other Lands	2,950
Tammany, James & Lillian	L & B	10,300
Tamulaitis, John & Eleanor	L & B	12,500
Tarlin, Lt. Col. Robert & Elizabeth	L & B	12,600
Teague, Frederick Jr. & Patricia	L & B	14,200
Tenney, Eugene & Elsie	Lands & Bldgs.	18,700
Terjelian, Theresa	Land	2,000
Terselo, Charles	Land	1,000
Tessitore, James & Mary Alice	Land	1,500
Thibeault, Raymond E.	L & B	10,500
Thistle, John P.	L & B	8,000
Thompson, George & Dorothy	Land	1,500
Thompson, William & Diane	L & M H	6,000
Timledge, William & Marguerite	L & B	13,500
Towle, James W.	Lands & Cellar	5,600
Towne, Philip & Marilyn	L & B	16,000
Towne, Robert K.	L & B	14,000
Triolo, Antonio & Carmela	L & B	12,500
Triolo, Samuel M.	L & B	8,500
Trobec, William Jr. & Arlene	L & B	13,200
Trudel, Richard & Carol	L & M H	6,500
True, Ralph, Heirs of	L & B	6,500
	Other Lands	34,350
True, Richard M. & Alice	Lands	1,300

True, Richard P.	Land	500
True, Rudolph A.	L & B	6,200
Tummino, Guisippe	Land	500
Turgeon, Albert L.	L & B	7,000
Uhrich, Enid G.	L & B	7,000
Vanderhoof, William & Wilhelmina	Land	2,000
Vartanian, Henry Jr.	L & B	20,000
Vartebedian, Thomas & Nancy	L & B	9,000
Vasil, James Sr. & Cecile	L & B	11,000
Vautour, Robert & Lucille	Land	750
Venuti, Ernest & Josephine	L & B	9,000
Verrengia, Anthony & Mary	Land	500
Vokey, Martin & Roger & Bernadette	Lands	2,300
Volanti, William	Land	500
Wais, Heiner & Carolann	L & B	8,500
Wakefield, Durward D.	L & B	6,100
Walker, Richard & Loretta	Land	500
Wall, Robert & Mary	L & B	8,500
Walsh, David & Bessie	L & B	7,000
Walsh, John J.	L & B	7,500
Walsh, Joseph & Marion	L & B	8,500
Ward, Gary & Janice	Land	1,500
Wareing, Richard & Jacqueline	L & B	11,000
Watt, Charles & Sharon	L & B	15,000
Webber, Robert E.	Lands	4,200
*Webber, Ronald & Carol	L & B	13,200
Weber, Henry & Lillian	Land	2,000
Wedertz, Bill & Ostrom, Janet	L & B	14,500
Weeks, Walter & Marion	Land	1,000
Welch, Mark & Jane	L & B	16,000
Wells, Dana & Sharon	L & B	14,000
Wells, Frank Jr. & Linda	L & B	18,750
Wells, Henry & Doris	L & B	8,000
Wells, Henry E. Jr.	Land	1,500
Wells, Winthrop P.	L & B	6,000
Wentworth, Clifford & Claire	L & B	5,500
Wentworth, David & June	L & B	18,250
*Wentworth, Francis L.	L & B	13,500
West, Robert & Gabriele	Land	1,500
Westmoreland, Roy & Barbara	Land & Bldgs.	11,500

Wheeler, Benjamin J.	L & B	$ 6,000
	Other Land	600
Wheeler, H. Arthur	L & B	9,000
Whitaker, John & Linda	L & B	7,000
White, Lena & Leslie	L & B	7,000
White, Nellie	L & B	8,500
White, Thomas & Helen	Land	500
White, Thomas C.	L & B	10,500
Whitney, Albert & Edith	L & B	7,500
Willey, Arthur & Glenice	Land	750
Williams, Robert & Doris	L & M H	6,500
Wilson, Marjorie S.	Land	800
Wilson, Walter & Janet	L & B	9,000
Woodbury, Bertice E.	L & B	3,100
Woodbury, Bertice & Franklin, Irving	Land	500
Woodbury, John & Alfreda	L & B	8,000
Worthen, Maurice & Jane	L & B	2,500
	Other Land	1,850
Wright, John & Marilyn	L & B	14,000
Wright, Kenneth J. & Agnes	Lands & Bldgs.	23,000
*Wright, Kenneth D. & Linda	L & B	13,000
Yeroyan, Christina Susan	L & B	6,800
Young, Irene & Childs, Florence	L & B	8,500
Young, Irene & Childs, Lawrence	L & B	7,500
Zarate, Hiliarion	Land	1,000
Zwicker, Louise S.	L & B	16,350
Callahan, Rose L.	L & B	7,700
	Other Land	5,900
Carter, Martha S.	L & B	6,000
Correlle, Hedwig	L & B	13,000
Duston, Edwin D.	Land	2,500
Jenkerson, Norma L.	L & B	10,000
Kendall, Suzanne E.	L & B	9,100
Perry, Jane R.	L & B	5,800
Randall, Abbie E.	Land	250

*Abatements

IN CASE OF

FIRE

Or Emergency

Dial 7-3220

STATE LOCATION AND KIND OF FIRE

DO NOT DELAY TO NOTIFY

NO MATTER HOW SMALL THE FIRE

POLICE DIAL

7-3222